THE STANDARD SOUTHERN NEWSPAPER

THE ATLANTA CONSTITUTION

THE STANDARD SOUTHERN NEWSPAPER

Vol. XLVII.—No. 66. ATLANTA, GA., THURSDAY MORNING, AUGUST 20, 1914.—FOURTEEN PAGES.

Daily and Sunday, carrier delivery, 12 cents weekly. Single copies on the streets and at newsstands, 5 cents.

Hoke Smith Wins Out By Overwhelming Majority; Slaton Leads For Short Term; Judge Harris Elected

Battle

FURIOUSLY RAGES BETWEEN GERMANS AND ALLIED FORCES

Contest Is Proceeding From Basle, Switzerland, to Diest, Belgium, About 270 Miles — Germans Advancing Towards Brussels.

INVADERS PUNISHED BY THE BELGIAN ARMY

Germans Have Been Delayed for Days and Have Lost Heavily—Allied Forces in Position for Decisive Battle—The French Are Still Advancing in Alsace-Lorraine.

London, August 20.—(2:55 a. m.)—Dispatches from Brussels annouce that the British, French and Russian ministers, with their staffs, have left for Antwerp.

The Brussels correspondent of the Exchange Telegraph company says it is becoming practically impossible to get news away from Brussels as the censor forbids information concerning troop movements being published. However, it is certain that a tremendous battle is in progress within the area stretching from Diest and Tirlemont, as far as Givet.

"The general impression here is that no effort will be made to concentrate for the defense of Brussels, as the attacking German force would not be of sufficient strength to warrant such concentration."

Field Operations in Belgium.

A Havas dispatch from Brussels gives an official communication concerning the present state of field operations in Belgium.

"After having lost much time and a great number of men and, besides, important war material" the communication says, "the Prussian right wing has gained on both banks of the Meuse the ground to bring them into contact with the allies' armies.

"The German troops on the north bank of the Meuse comprise sections of different army corps, whose efforts have been directed toward capture of Liege and who are now disengaged. There also are bodies of cavalry, thanks to which the Germans have been able to make considerable disturbance and to extend themselves north and south.

"On the south the allied Belgian and French armies have repulsed them, but on the north, they have had a free field and could penetrate in small bodies far into the country.

"In a word, the Germans have taken a number of our positions, but have wasted fifteen days in arriving at this result, which is greatly to the honor of our army. It is not a question of single battle evolutions or captures of certain parts of the country or of towns. These matters are secondary in regard to the object assigned our troops in the general dispositions. This aim cannot be revealed and the most penetrating minds will be unable to discover it, owing to the necessarily vague particulars furnished concerning the operations.

Fighting on Whole Front.

"Fighting is proceeding on the whole front, extending from Basle, Switzerland, to Diest, Belgium, about 270 miles, and in these numerous contacts the more the opposing armies approach each other and the nearer come the deciding battles, the more one must expect to hear of advantage on this side and of yielding on that.

"In operations so vast and with those engaged using modern arms, too great attention must not be paid to the operations in our immediate vicinity. An evolution ordered in a previously determined aim is not necessarily a retreat. Engagements of the last few days have rendered our adversaries very circumspect. The delay of the enemy's advance had the greatest advantage for our general plans of operation.

"There is no need for us to play into the hands of the Germans. That is the motive of the movement now being carried out. Far from being beaten, we are making arrangements for beating the enemy under the best possible conditions. The public should in this matter place full confidence in the commander of the army and remain calm and trustful of the outcome. Meanwhile the newspapers should abstain from mentioning the movements of troops. Secrecy is essential to the success of our operations."

FRENCH TROOPS ON OFFENSIVE.

Paris, August 19.—(10:55 p. m.)—The following official statement was given out tonight:

"Latest advices are to the effect that

Continued on Page Five.

VICTORY FOR VINSON SEEMS TO BE ASSURED

Seven of the Twelve Counties in the District Are for Him.

Milledgeville, Ga., August 19.—(Special.)—Indications are that Hon. Carl Vinson has carried seven out of the twelve counties in his district.

Sketch of Judge Vinson.

Judge Carl Vinson is a young man; in fact, the youngest candidate for any state or national office. He is now only 32 years old, and he has had somewhat a remarkable career.

He was born in Baldwin county, near Milledgeville, where his father was engaged in farming. When he was a child his father moved to Milledgeville, and there he attended the public schools, and while a school boy he

CARL VINSON.

became a carrier of newspapers, and by his energy and close application accumulated enough money to enable him to attend Mercer university, where he obtained his legal education. He returned to Milledgeville and was admitted to the bar when 21 years old, and became immediately a successful practitioner. He has been the solicitor of the county court of Baldwin; a member of the state legislature for two terms, and is now judge of the county court of Baldwin county, all of which positions he has filled with credit and distinction. He is also a member of the state executive committee, and in his short career he has become a strong influence in state and local affairs.

One of the distinctive traits of Judge Vinson's character is his untiring energy which he brings to bear on all his undertakings. He is a most vigorous campaigner and forceful orator.

Weather Prophecy

LOCAL THUNDERSHOWERS.

Georgia — Local thundershowers Thursday and Friday.

Lowest temperature	70
Highest temperature	89
Mean temperature	80
Normal temperature	76
Rainfall in past 24 hours	.01
Deficiency since 1st of month	1.33
Deficiency since January 1st	15.48

Reports From Various Stations.

STATIONS and state of WEATHER.	Temperature. 7 p. m.	High.	Rain 24 h'rs Inches
ATLANTA, cldy	82	89	.01
Bir'ham., pt. cldy	78	90	.00
Boston, clear	70	84	.30
Brownsville, clr	81	94	.00
Buffalo, cloudy	72	76	.70
Charleston, clr	78	82	.14
Chicago, cloudy	78	86	.00
Denver, pt. cldy	80	84	.16
Des Moines, rain	76	88	.02
Galveston, pt. cldy	82	86	.24
Hatteras, clr	72	74	.00
Jacksonville, cldy	76	86	.00
Kansas City, rain	74	90	.06
Knoxville, clr	84	90	.00
Louisville, clear	88	94	.00
Memphis, pt. cldy	86	90	.00
Miami, pt. cldy	82	86	.20
Mobile, cldy	80	86	.00
Montgomery, cldy	74	92	.52
Nashville, clear	86	92	.00
N. Orleans, cldy	76	86	.00
New York, cldy	82	94	.00
Oklahoma, clear	88	94	.00
Pittsburg, clear	82	92	.00
Portland, Oreg., clr	78	80	.00
Raleigh, clear	84	94	.00
San Francisco, clr	62	66	.00
St. Louis, cldy	78	92	1.00
Salt Lake City, clr	84	86	.00
Shreveport, pt. cldy	84	90	.00
Spokane, clear	82	84	.00
Vicksburg, pt. cldy	80	88	.00

C. F. von HERRMANN, Section Director.

How to Find Desirable Rooms or Board

The Constitution conducts a Bureau of Boarding and Rooming House Information for the benefit of the public.

Everyone is invited to use it free of charge.

Experienced clerks are in charge of this department, who are thoroughly in touch with the most desirable places and can be of great assistance to you in finding a home.

Those who have rooms to rent or conduct boarding houses will find that they are quickly taken when listed with The Constitution Boarding and Rooming House Information Bureau.

Telephone M. 5000; Atl. 5001.

GOV. SLATON GETS FULTON COUNTY BY LARGE PLURALITY

Hardwick Second, Felder Third—Harris Wins for Governor, With Anderson Next.

TREMENDOUS MAJORITY GIVEN JUDGE BROYLES

Andrews Leads Ticket for Legislature—Judge Spencer R. Atkinson and R. B. Blackburn Also Elected.

The following is the result in Fulton county of Wednesday's primary:

Judge Nat E. Harris had a plurality of 1,571 over Randolph Anderson. The vote in the gubernatorial contest was 4,626 for Harris, 3,055 for Anderson and 2,928 for Hardman.

In the contest for the long term senate seat between Senator Hoke Smith and former Governor Joseph M. Brown the former polled a majority of 5,849 votes. Fulton county gave Senator Smith 8,036 votes against Brown's 2,187.

Governor Slaton led the field in the race for the short term senate seat, his total vote being 5,266, or a plurality of 1,554 votes over Thomas W. Hardwick, his next nearest opponent. Hardwick's vote in the county wes 3,112. Felder trailed far behind with only 665 votes to his credit, Cooper was next with 460 and Hutchens last with 360.

Fulton returned Comptroller General Wright an easy winner over Roberts with a majority of 3,742. Wright's total vote was 7,044 against 3,302 for Roberts.

Walker Defeats Grice.

Walker, for attorney general, defeated the incumbent, Warren Grice, by a majority of 1,647. Walker polled 6,303 votes against Grice's 4,656.

Speer polled 5,772 votes against 4,635 for Park for state treasurer and was returned a winner by a majority of 1,137.

Superintendent of Education Brittain's majority of 4,743 votes over Bowden, returned him an easy winner.

Rainey's plurality over Flanders in the contest for railroad commissioner was 1,027. Rainey's total vote was 4,124, Flanders' 3,097 and Tippens' 1,966.

J. D. Price defeated J. J. Brown for commissioner of agriculture. Price's total vote was 6,101 against Brown's 2,192, a majority of 1,909.

Broyles Sweeps County.

Judge Nash Broyles swept the county with a total vote of 6,512, giving him a majority over the other two candidates of 2,588. Stephens' total vote was 2,582, Terrell's 1,342.

Paul Trammell defeated S. G. McLendon for railroad commissioner by a majority of 931. Trammell's total vote was 5,466, against McLendon's 5,706.

Andrews, Atkinson and Blackburn were elected to the legislature from Fulton county. Andrews received the highest vote, 8,909, Atkinson 8,577, Blackburn 5,926. Albright's vote was 5,706.

Judge Hill swamped Methvin in the race for superior court for the Atlanta district, the total vote being 7,668, against 2,589.

Following is the vote by wards and country precincts:

For Governor.

For Governor—First ward, Anderson 156, Hardman 88, Harris 82; second ward, Anderson 466; Hardman 332, Harris 797; third ward, Anderson 436, Hardman 228, Harris 661; fourth ward, Anderson 220, Hardman 240, Harris 397; fifth ward, Anderson 230, Hardman 154, Harris 232; sixth ward A, Anderson 312, Hardman 220, Harris 414; sixth ward B, Anderson 91, Hardman 85, Harris 120; seventh ward A, Anderson 203, Hardman 227, Harris 298; seventh ward B, Anderson 32, Hardman 37, Harris 71; eighth ward A, Anderson 308, Hardman 187, Harris 392; eighth ward B, Anderson 31, Hardman 33, Harris 38; ninth ward A, Anderson 140, Hardman 170, Harris 249; ninth ward B, Anderson 28, Hardman 27, Harris 49; tenth ward A, Anderson 41, Hardman 49, Harris 72; tenth ward B, Anderson 101, Hardman 91, Harris 111; Battle Hill, Anderson 11, Hardman 14, Harris 15; Blackhall, Anderson 6, Hardman 4, Harris 10; Bryants, Anderson 7, Hardman 8, Harris 54; Buckhead, Anderson 30, Hardman 12, Harris 59; Crooks, Anderson 26, Hardman 34, Harris 28; Edgewood, Anderson 19, Hardman 8, Harris 69; East Point, Anderson 61, Hardman 6, Harris 14; College Park, Anderson 21, Hardman 66, Harris 67; Collins, Anderson 30, Hardman 45, Harris 63; Hapeville, Anderson 12, Hardman 45, Harris 69; East Point, Anderson 61, Hardman 70, Harris 104; Oak Grove, Anderson 16, Hardman 44, Harris 26; Peachtree, Anderson 3, Hardman 21, Harris 18; South-

Continued on Page Two.

Wearer of Triple Crown Yields to Death

LATEST PICTURE OF POPE PIUS X.

Pope Pius X Succumbs To Grief Over the War And Infirmities of Age

His Horror Over the Butchery Going on in Europe Credited With Causing the Final Crisis.

HIS SLEEP DISTURBED BY DREAMS OF CONFLICT

Just Before He Died He Said the Almighty Was Sparing Him From the Horrors Which Europe Is Undergoing.

Rome, August 20.—Pope Pius X died at 1:20 o'clock this morning. He had been ill for several days, but alarming symptoms did not develop until Wednesday morning. Throughout the day Drs. Marchiafava and Amici devoted their utmost energies to stimulating their patient and keeping him alive.

The cardinals were notified of the pope's grave condition and some of them who entered the sick room describe the scene as heart-rending, especially when the pontiff, rousing himself from time to time, spoke. Once he said: "In ancient times the pope by a word might have stayed the slaughter, but now he is impotent."

Prayers Said by Thousands.

Prayers were said by thousands and church bells sounded when the sacrament was exposed upon all the altars. When the court learned of the pope's condition there was the deepest concern. King Victor Emmanuel personally informed Queen Helena and the news was communicated to the Queen Mother.

Extreme unction was administered by Monsignor Zampini, sacristan to his holiness, amid a touching scene. The pope's sisters and his niece were overcome with grief. Cardinal Merry del Val knelt by the side of his bed, where other cardinals joined him, members of the household intoning prayers.

The dying pope, in a moment of lucidity, said:

"Now I begin to think as the end is approaching that the Almighty in His inexhaustible goodness wishes to spare me the horrors Europe is undergoing."

Grieved Over the War.

Grief over the war in Europe caused the pope much depression from the first outbreak, and several days ago symptoms appeared of the old bronchial affection from which the pontiff had suffered in times past.

On Tuesday Dr. Marchiafava announced that the pope was suffering from a simple cold and that possibly complete rest for a week would restore him to his usual health. The bronchial condition spread, however, and on Wednesday it was announced that the pope's condition was serious.

A bulletin issued at 3 o'clock Wednesday afternoon signed by Drs. Marchiafava and Amici gave the following explanation:

"The pope's condition grew worse during the night. This was due to the diffusion of the bronchitis to the lower lobe of the left lung. Symptoms of heart weakness became so threatening at 10:30 o'clock this morning that it was believed the pontiff's life was endangered. At 1:30 p. m. the symptoms were slightly improved, but still grave."

Dr. Marchiafava was able to leave

Continued on Last Page.

Election News On Pages Two Three Four & Five

TRUNK AND BIG BOX FIGURE IN INNES CASE

Box Labelled "Books" Contained Sausage Grinder and Two Butcher Knives.

Another link has been added to the chain of circumstantial evidence that is being drawn around Victor E. Innes and his wife, who are suspected of being connected with the disappearance of Beatrice and Elois Nelms. District Attorney Linden, of Bexar county, Texas, yesterday found in San Francisco a huge box labeled "Books," which had been shipped by Innes from San Antonio in June.

The box, under orders from the district attorney, was opened. Instead of revealing books, it disclosed an enormous sausage grinder and two big butcher knives. Some feminine wearing apparel was also found among the contents. The box will be shipped to San Antonio at once for further investigation. It had been in the San Francisco office for a month or more, it is stated.

Another find of importance is the big trunk which Innes bought in San Antonio. This trunk has been located in Alpine, Texas, and will be sent at once to San Antonio for opening by Chief R. L. Barnes.

Nelms Has Evidence.

That Marshall Nelms has discovered strong evidence, strengthening the theory that Victor Innes had murdered Beatrice and Elois Nelms is indicated by the specific charge of poisoning which has been entered against Innes in the warrant which caused his arrest in Springfield, Ore., Tuesday night.

Whether or not Nelms has discovered the bodies of his sisters—no one will say. It is known, however, that sensational evidence has been unearthed against the Portland lawyer, which is being kept a secret. Nelms will leave for Springfield with Deputy Sheriff James Gailbreath, of San Antonio, to bring Innes and his wife to San Antonio for trial.

The warrant for Innes was received in Eugene, Oregon, late Wednesday afternoon. Mrs. Innes has not been put under arrest as yet, but is being kept under surveillance. Her health is bad, and she insists that she is unable to leave the house. Innes is in the Eugene jail.

Charge Against Innes.

The specific charge embodied in the affidavit sworn by Marshall Nelms is "that Victor Innes and Mrs. Victor E. Innes, alias Mrs. Ida May Innes, alias Mrs. Margaret Mims, alias Mrs. M. M. Hardemann, in the county of Bexar and state of Texas, on or about the fifteenth of June, 1914, did, with malice aforethought, kill Elois Nelms-Dennis and

Continued on Page Three.

CONVENTION WILL DECIDE BETWEEN SLATON, HARDWICK AND THOMAS FELDER

The Governor Carried More Counties Than Either Opponent, But Not Enough to Be Chosen on First Ballot. Hardwick Comes Second and Felder Third.

HARRIS SURE WINNER; HARDMAN RAN SECOND

The Judge May Get Enough Convention Votes to Win on the First Ballot—Other Winners, Price, Broyles, Rainey, Trammell, Walker, Brittain, Speer and Wright.

THE WINNERS

United States Senator (long term)—Hoke Smith.

United States Senator (short term)—Will be decided by convention.

Governor — Judge N. E. Harris.

Attorney General—Clifford Walker.

State Treasurer — W. J. Speer.

Court of Appeals—Nash R. Broyles.

Commissioner of Agriculture—James D. Price.

Prison Commissioner—E. L. Rainey.

Railroad Commissioner — Paul Trammell.

State Superintendent of Education—M. L. Brittain.

Comptroller General W. A. Wright.

Senator Hoke Smith will continue to serve the state of Georgia in the United States senate; Governor John M. Slaton, Congressman T. W. Hardwick and Thomas S. Felder will fight it out in the convention for the short term; Judge Nat E. Harris will be the next governor og Georgia.

This in brief epitomizes the result of the state-wide primary which passed into history at 7 o'clock last night when the polls in the city districts closed.

STATEHOUSE OFFICIALS.

Of the statehouse officials, no new faces will be seen with the exception of Clifford Walker, who defeated Hon. Warren Grice, the incumbent, for attorney general.

Others who had opposition defeated their opponents and will remain in office for two years longer at the least.

Judge Nash R. Broyles, at present recorder of the city of Atlanta, defeated his opponents, A. W. Stephens and W. H. Terrell, by a big majority for the court of appeals.

NUMBER OF SURPRISES.

In a good many respects the primary ran true to the form of the political dopesters; in other respects this form was upset and surprises sprung.

For example, Thomas S. Felder ran a splendid race. He developed strength in many quarters conceded to either Hardwick or Slaton and ran a rattling good race.

Hardwick developed an amazing strength in doubtful counties in which the Slaton forces had recently been working.

But the surprise of the day was the wonderful race of Dr. L. G. Hardman. It had generally been conceded that the race for governor was between Judge N. E. Harris and J. Randolph Anderson. This dope was completely upset. Dr. Hardman ran a good second to Judge Harris and carried many counties which his opponents had strongly figured on.

CONVENTION VOTE OF CANDIDATES.

With only four counties, Dawson, Lincoln, Liberty and Towns, to be heard from, Slaton has 144 convention

Continued on Page Three.

EDWARDS IS ELECTED IN FIRST DISTRICT

Savannah, Ga., August 19.—(Special.)—Complete reports show that Congressman Charles G. Edwards has been renominated in the first district by a sweeping majority. He carried nine out of the ten counties, the exception being Screven, the home of his opponent, Judge J. W. Overstreet. Mr. Edwards carried Chatham, Tattnall, McIntosh, Bulloch, Effingham, Bryan, Burke, Jenkins and Liberty by majorities ranging from 100 to 5,000.

Charles Gordon Edwards was born of democratic parents in Tattnall county, July 2, 1878. He is the son of Hon. and Mrs. Thomas J. Edwards, of Daisy. After preparing in the country schools of his county, Mr. Edwards attended Gordon institute at Barnsville, Agricultural college at Lake City, Fla., and the University of Georgia at Athens, graduating with B. L. from the latter institution June, 1898.

Mr. Edwards practiced law in Reidsville, and then in Savannah. He married Miss Ora Beach, daughter of the late Hon. and Mrs. W. W. Beach, of Waycross, December 17, 1902. He was elected as representative in congress from the First Georgia district in 1906, and has served the same constituency ever since without interruption. He has been most active in the interests of the people he represents.

GOVERNOR SLATON GETS FULTON COUNTY

Continued From Page One.

bend, Anderson 10, Hardman 83, Harris 47. Totals Anderson 3,055, Hardman 2,928, Harris 4,626.

For Long-Term Senate.

For long term senate: First ward, Brown 107, Smith 318; second ward, Brown 278, Smith 1,217; Third ward, Brown 318, Smith 1,191; Fourth ward, Brown 151, Smith 696; Fifth ward, Brown 129, Smith 479; Sixth ward A, Brown 196, Smith 742; Sixth ward B, Brown 42, Smith 253; Seventh ward, A, Brown 150, Smith 567; Seventh ward B, Brown 21, Smith 116; Eighth ward A, Brown 155, Smith 727; Eighth ward B, Brown 37, Smith 69; Ninth ward A, Brown 110, Smith 448; Ninth ward B, Brown 18, Smith 90; Tenth ward A, Brown 22, Smith 137; Tenth ward B, Brown 65, Smith 38; Battle Hill, Brown 10, Smith 30; Blackhall, Brown 4, Smith 17; Bryants, Brown 26, Smith 42; Buckhead, Brown 48, Smith 54; Cooks, Brown 14, Smith 74; Edgewood, Brown 31, Smith 54; Adamsville, Brown 8, Smith 19; College Park, Brown 34, Smith 115; Collins, Brown 35, Smith 102; Hapeville, Brown 38, Smith 89; East Point, Brown 65, Smith 167; Oakgrove, Brown 33, Smith 52; Peachtree, Brown 13, Smith 28; Southbend, Brown 30, Smith 105. Totals, Brown 2,187, Smith, 8,036.

Short-Term Senate.

Short Term United States Senate—First ward, Cooper 21, Felder 26, Hardwick 149, Hutchens 21, Slaton 209; Second ward, Cooper 69, Felder 87, Hardwick 489, Hutchens 51, Slaton 803; Third ward, Cooper 81, Felder 89, Hardwick 571, Hutchens 52, Slaton 725; Fourth ward, Cooper 17, Felder 40, Hardwick 276, Hutchens 10, Slaton 471; Fifth ward, Cooper 48, Felder 40, Hardwick 227, Hutchens 32, Slaton 269; Sixth ward A, Cooper 23, Felder 65, Hardwick 317, Hutchens 12, Slaton 531; Sixth ward B, Cooper 16, Felder 22, Hardwick 108, Hutchens 11, Slaton 139; Seventh ward A, Cooper 17, Felder 37, Hardwick 271, Hutchens 29, Slaton 369; Seventh ward B, Cooper 3, Felder 5, Hardwick 66, Hutchens 4, Slaton 55; Eighth ward A, Cooper 8, Felder 48, Hardwick 230, Hutchens 9, Slaton 587; Eighth ward B, Cooper 6, Felder 10, Hardwick 46, Hutchens 7, Slaton 202; Ninth ward A, Cooper 13, Felder 46, Hardwick 237, Hutchens 12, Slaton 249; Ninth ward B, Cooper 11, Felder 6, Hardwick 40, Hutchens 4, Slaton 44; Tenth ward A, Cooper 6, Felder 9, Hardwick 73, Hutchens 7, Slaton 67; Tenth ward B, Cooper 25, Felder 17, Hardwick 127, Hutchens 18, Slaton 118; Battle Hill, Cooper 2, Felder 4, Hardwick 21, Hutchens 2, Slaton 11; Blackhall, Cooper 1, Felder 1, Hardwick 13, Hutchens 0, Slaton 6; Bryants, Cooper 2, Felder 4, Hardwick 16, Hutchens 4, Slaton 42; Buckhead, Cooper 5, Felder 13, Hardwick 17, Hutchens 6, Slaton 61; Cooks, Cooper 10, Felder 9, Hardwick 38, Hutchens 9, Slaton 23; Edgewood, Cooper 3, Felder 13, Hardwick 14, Hutchens 1, Slaton 51; Adamsville, Cooper 2, Felder 0, Hardwick 14, Hutchens 0, Slaton 13; College Park, Cooper 21, Felder 20, Hardwick 67, Hutchens 6, Slaton 58; Collins, Cooper 5, Felder 5, Hardwick 30, Hutchens 13, Slaton 71; Hapeville, Cooper 13, Felder 13, Hardwick 53, Hutchens 6, Slaton 43; East Point, Cooper 20, Felder 16, Hardwick 81, Hutchens 8, Slaton 107; Oak Grove, Cooper 2, Felder 3, Hardwick 29, Hutchens 5, Slaton 46; Peachtree, Cooper 1, Felder 0, Hardwick 15, Hutchens 1, Slaton 25; South Bend, Cooper 9, Felder 13, Hardwick 68, Hutchens 10, Slaton 41. Totals—Cooper 460, Felder 665, Hardwick 3,712, Hutchens 660, Slaton 5,266.

For Comptroller.

For Comptroller—First Ward, Roberts 172, Wright 252; second ward, Roberts 460, Wright 1,016; third ward, Roberts 551, Wright 949; fourth ward, Roberts 183, Wright 657; fifth ward, Roberts 299, Wright 310; sixth ward A, Roberts 249, Wright 681; sixth ward B, Roberts 119, Wright 173; seventh ward A, Roberts 223, Wright 433; seventh ward B, Roberts 54, Wright 84; eighth ward A, Roberts 109, Wright 753; eighth ward B, Roberts 30, Wright 71; ninth ward A, Roberts 157, Wright 391; ninth ward B, Roberts 47, Wright 60; tenth ward A, Roberts 58, Wright 103; tenth ward B, Roberts 112, Wright 189; Battle Hill, Roberts 20, Wright 20; Blackhall, Roberts 7, Wright 13; Bryants, Roberts 46, Wright 23; Buckhead, Roberts 39, Wright 63; Cook's, Roberts 28, Wright 62; Edgewood, Roberts 14, Wright 73; Adamsville, Roberts 12, Wright 17; College Park, Roberts 46, Wright 106; Collins, Roberts 29, Wright 97; Hapeville, Roberts 37, Wright 88; East Point, Roberts 90, Wright 136; Oak Grove, Roberts 53, Wright 32; Peachtree, Roberts 7, Wright 35; South Bend, Roberts 41, Wright 97. Totals, Roberts 3,302, Wright 7,044.

For Attorney General.

For Attorney General—First ward, Grice 142, Walker 272; second ward, Grice 601, Walker 863; third ward, Grice 563, Walker 903; fourth ward, Grice 276, Walker 454; fifth ward, Grice, 148, Walker 464; sixth ward A, Grice 400, Walker 515; sixth ward B, Grice 93, Walker 194; seventh ward A, Grice 230, Walker 481; seventh ward B, Grice 39, Walker 92; eighth ward A, Grice 399, Walker 456; eighth ward B, Grice 49, Walker 54; ninth ward A, Grice 229, Walker 310; ninth ward B, Grice 29, Walker 77; tenth ward A, Grice 63, Walker 97; tenth ward B, Grice 106, Walker 199; Battle Hill, Grice 7, Walker 33; Blackhall, Grice 12, Walker 8; Bryants, Grice 16, Walker 53; Buckhead, Grice 55, Walker 46; Cooks, Grice 28, Walker 61; Edgewood, Grice 41, Walker 46; Adamsville, Grice 10, Walker 19; College Park, Grice 54, Walker 95; Collins, Grice 51, Walker 85; Hapeville, Grice 31, Walker 96; East Point, Grice 100, Walker 135; Oak Grove, Grice 15, Walker 69; Peachtree, Grice 16, Walker 26; South Bend, Grice 42, Walker 99. Totals, Grice 4,656, Walker 6,303.

For State Treasurer.

For Treasurer—First ward, Park 218, Speer 200; Second ward, Park 660, Speer 814; Third ward, Park 703, Speer 801; Fourth ward, Park 321, Speer 525; Fifth ward, Park 331, Speer 283; Sixth ward A, Park 385, Speer 546; Sixth ward B, Park 149, Speer 142; Seventh ward A, Park, 326, Speer 392; Seventh ward B, Park 65, Speer 71; Eighth ward A, Park 251, Speer 616; Eighth ward B, Park 36, Speer 67; Ninth ward A, Park 234, Speer 314; Ninth ward B, Park 70, Speer 38; Tenth ward A, Park 89, Speer 71; Tenth ward B, Park 135, Speer 169; Battle Hill, Park 23, Speer 17; Blackhall, Park 11, Speer 10; Bryants, Park 51, Speer 19; Buckhead, Park 55, Speer 67; Cooks, Park 55, Speer 331; Edgewood, Park 32, Speer 54; Adamsville, Park 11, Speer 18; College Park, Park 89, Speer 61; Collins, Park 52, Speer 82; Hapeville, Park 49, Speer 75; East Point, Park 103, Speer 132; Oak Grove, Speer 60, Speer 24; Peachtree, Park 11, Speer 31; South Bend, Park 60, Speer 82. Totals—Park 4,635, Speer 5,772.

Superintendent of Education.

For Superintendent of Education—First ward, Bowden, 150, Brittain 268; Speer 200; Second ward, Bowden 410, Brittain 1,074; Third ward, Bowden 450, Brittain 1,050; Fourth ward, Bowden 168, Brittain 679; Fifth ward, Bowden 292, Brittain 319; Sixth ward A, Bowden 242, Brittain 711; Sixth Ward B, Bowden 105, Brittain 190; Seventh ward A, Bowden 155, Brittain 569; Seventh ward B, Bowden 40, Brittain 97; Eighth ward A, Bowden 90, Brittain 788; Eighth ward B, Bowden 33, Brittain 71; Ninth ward A, Bowden 120, Brittain 33; Ninth ward B, Bowden 45, Brittain 63; Tenth ward A, Bowden 44, Brittain 117; Tenth Ward B, Bowden 123, Brittain 182; Battle Hill, Bowden 9, Brittain 31; Blackhall, Bowden 5, Brittain 16; Bryants, Bowden 16, Brittain 54; Buckhead, Bowden 24, Brittain 76; Cooks, Bowden 10, Brittain 49; Edgewood, Bowden 20, Brittain 66; Adamsville, Bowden 5, Brittain 24; College Park, Bowden 32, Brittain 121; Collins, Bowden 41, Brittain 95; Hapeville, Bowden 35, Brittain 92; East Point, Bowden 85, Brittain 143; Oak Grove, Bowden 11, Brittain 75; Peachtree, Bowden 5, Brittain 37; South Bend, Bowden 47, Brittain 98. Totals, Bowden 2,845, Brittain 7,588.

For Prison Commissioner.

For Prison Commissioner—First ward, Flanders 152, Rainey 150, Tippins 100; second ward, Flanders 538, Rainey 590, Tippins 311; third ward, Flanders 53, Rainey 575, Tippins 358; fourth ward, Flanders 282, Rainey 392, Tippins 143; fifth ward, Flanders 190, Rainey 220, Tippins 193; sixth ward A, Flanders 297, Rainey 411, Tippins 181; sixth ward B, Flanders 112, Rainey 120, Tippins 55; seventh ward A, Flanders 243, Rainey 311, Tippins 145; seventh ward B, Flanders 44, Rainey 65, Tippins 21; eighth ward A, Flanders 243, Rainey 444, Tippins 125; eighth ward B, Flanders 32, Rainey 43, Tippins 27; ninth ward A, Flanders 161, Rainey 260, Tippins 103; ninth ward B, Flanders 45, Rainey 30, Tippins 29; tenth ward A, Flanders 50, Rainey 70, Tippins 36; tenth ward B, Flanders 105, Rainey 126, Tippins 69; Battle Hill, Flanders 15, Rainey 11, Tippins 14; Blackhall, Flanders 6, Rainey 10, Tippins 5; Bryants, Flanders 19, Rainey 28, Tippins 22; Buckhead, Flanders 22, Rainey 65, Tippins 12; Cooks, Flanders 27, Rainey 49, Tippins 14; Edgewood, Flanders 24, Rainey 49, Tippins 14; Adamsville, Flanders 8, Rainey 17, Tippins 4; College Park, Flanders 38, Rainey 84, Tippins 28; Collins, Flanders 24, Rainey 101, Tippins 11; Hapeville, Flanders 42, Rainey 58, Tippins 26; East Point, Flanders 72, Rainey 105, Tippins 54; Oak Grove, Flanders 26, Rainey 48, Tippins 11; Peachtree, Flanders 5, Rainey 34, Tippins 2; South Bend, Flanders 42, Rainey 69, Tippins 29. Totals, Flanders 3,097, Rainey 4,124, Tippins 1,966.

Commissioner of Agriculture.

For Commissioner of Agriculture—First ward, Brown 195, Price 220; second ward, Brown 534, Price 951; third ward, Brown 623, Price 879; fourth ward, Brown 308; Price 542; fifth ward, Brown 308, Price 307; sixth ward A, Brown 347, Price 581; sixth ward B, Brown 129, Price 168; seventh ward A, Brown 294, Price 426; seventh ward B, Brown 66, Price 69; eighth ward A, Brown 233, Price 631; eighth ward B, Brown 52, Price 52; ninth ward A, Brown 220, Price 328; ninth ward B, Brown 60, Price 48; tenth ward A, Brown 77, Price 81; tenth ward B, Brown 156, Price 151; Battle Hill, Brown 19, Price 21; Blackhall, Brown 13, Price 8; Bryants, Brown 13, Price 8; Buckhead, Brown 58, Price 46; Cooks, Brown 38, Price 52; Edgewood, Brown 27, Price 61; Adamsville, Brown 10, Price 18; College Park, Brown 52, Price 101; Collins, Brown 29, Price 109; Hapeville, Brown 63, Price 64; East Point, Brown 115, Price 117; Oak Grove, Brown 36, Price 50; Peachtree, Brown 16, Price 25; South Bend, Brown 58, Price 82. Totals, Brown 4,192, Price 6,101.

Court of Appeals.

For Court of Appeals—First ward, Broyles 216, Stephens 121, Terrell 82; Second ward, Broyles 934, Stephens 379, Terrell 181; Third ward, Broyles 922, Stephens 388, Terrell 192; Fourth ward, Broyles 564, Stephens 185, Terrell 93; Fifth ward, Broyles 305, Stephens 193, Terrell 111; Sixth ward A, Broyles 585, Stephens 244, Terrell 104; Sixth ward B, Broyles 150, Stephens 96, Terrell 49; Seventh ward A, Broyles 473, Stephens 151; Terrell 96; Seventh ward B, Broyles 98, Stephens 22, Terrell 19; Eighth ward A, Broyles 666, Stephens 139, Terrell 70; Eighth ward B, Broyles 65, Stephens 23, Terrell 16; Ninth ward A, Broyles 356, Stephens 139, Terrell 64; Ninth ward B, Broyles 54, Stephens 35, Terrell 16; Tenth ward A, Broyles 100, Stephens 37, Terrell 21; Tenth ward B, Broyles 171, Stephens 90, Terrell 39; Battle Hill, Broyles 20, Stephens 15, Terrell 5; Blackhall, Broyles 7, Stephens 8, Terrell 4; Bryants, Broyles 58, Stephens 8, Terrell 2; Buckhead, Broyles 45, Stephens 28, Terrell 28; Cooks, Broyles 40, Stephens 22, Terrell 27; Edgewood, Broyles 59, Stephens 18, Terrell 11; Adamsville, Broyles 12, Stephens 17, Terrell 0; College Park, Broyles 112, Stephens 26, Terrell 13; Collins, Broyles 80, Stephens 34, Terrell 22; Hapeville, Broyles 79, Stephens 31, Terrell 16; East Point, Broyles 143, Stephens 47, Terrell 38; Oak Grove, Broyles 72, Stephens 6, Terrell 6; Peachtree, Broyles 32, Stephens 8, Terrell 2; South Bend, Broyles 94, Stephens 72, Terrell 15. Total, Broyles 6,512, Stephens 2,582, Terrell 1,342.

For the Legislature.

For Representative, Fulton County: First ward, Albright 216, Andrews 345, Atkinson 321, Blackburn 216; Second ward, Albright, 888, Andrews 1,295, Atkinson 1,215, Blackburn 766; Third ward, Albright 845, Andrews 1,167, Atkinson 1,092, Blackburn 780; Fourth ward, Albright 430, Andrews 746, Atkinson 721, Blackburn 476; Fifth ward Albright 337, Andrews 481, Atkinson 466, Blackburn 358; Sixth ward A, Albright 435, Andrews 827, Atkinson 810, Blackburn 595; Sixth ward B, Albright 194, Andrews 249, Atkinson 225, Blackburn 148; Seventh Ward A, Albright 559, Andrews 628, Atkinson 621, Blackburn 459; Seventh ward B, Albright 77, Andrews 115, Atkinson 104, Blackburn 88, Eighth ward A, Albright 361, Andrews 808, Atkinson 803, Blackburn 569; Eighth ward B, Albright 45, Andrews 79, Atkinson 84, Blackburn 69; Ninth ward A, Albright 299, Andrews 491, Atkinson 489, Blackburn 322; Ninth ward B, Albright 55, Andrews 87, Atkinson 88, Blackburn 57; Tenth ward A, Albright 92, Andrews 142, Atkinson 133, Blackburn 81; Tenth ward B, Albright 160, Andrews 249, Atkinson 223, Blackburn 175; Battle Hill Albright 30, Andrews 38, Atkinson 36, Blackburn 10; Blackhall, Albright 13, Andrews 16, Atkinson 16, Blackburn 14; Bryants, Albright 17, Andrews 65, Atkinson 67, Blackburn 56; Buckhead, Albright 25, Andrews 99, Atkinson 100, Blackburn 80; Cooks, Albright 60, Andrews 78, Atkinson 68, Blackburn 41; Edgewood Albright 25, Andrews 76, Atkinson 75, Blackburn 64; Adamsville, Albright 15, Andrews 26, Atkinson 23, Blackburn 22; College Park, Albright 81, Andrews 127, Atkinson 124, Blackburn 77; Collins, Albright 83, Andrews 116, Atkinson 116, Blackburn 69; Hapeville, Albright 60, Andrews 108, Atkinson 108, Blackburn 81; East Point, Albright 128, Andrews 201, Atkinson 209, Blackburn 136; Oak Grove, Albright 62, Andrews 81, Atkinson 83, Blackburn 29; Peachtree, Albright 26, Andrews 40, Atkinson 39, Blackburn 21, South Bend, Albright 100, Andrews 129, Atkinson 118, Blackburn 69. Totals, Albright 5,706, Andrews 8,909, Atkinson 8,577, Blackburn, 5,926.

Superior Court.

For Superior Court, Atlanta Circuit—First ward, Hill 259, Methvin 120; Second ward, Hill 983, Methvin 486; Third ward, Hill 1,017, Methvin 467; Fourth ward, Hill 702, Methvin 135; Fifth ward, Hill 370, Methvin 228; Sixth ward A, Hill 725, Methvin 206; Sixth ward B, Hill 22, Methvin 67; Seventh ward A, Hill 580, Methvin 132; Seventh ward B, Hill 118, Methvin 21; Eighth ward A, Hill 754, Methvin 114; Eighth ward B, Hill 73, Methvin 40; Ninth ward A, Hill 399, Methvin 146; Ninth ward B, Hill 75, Methvin 30; Tenth ward A, Hill 123, Methvin 36; Tenth ward B, Hill 230, Methvin 75; Battle Hill, Hill 25, Methvin 15; Blackhall, Hill 14, Methvin 6; Bryants, Hill 68, Methvin 1; Buckhead, Hill 78, Methvin 14; Cooks, Hill 42, Methvin 44; Edgewood, Hill 72, Methvin 14; Adamsville, Hill 26, Methvin 4; College Park, Hill 123, Methvin 27; Collins, Hill 85, Methvin 27; Hapeville, Hill 95, Methvin 31; East Point, Hill 174, Methvin 65; Oak Grove, Hill 78, Methvin 7; Peachtree, Hill 35, Methvin 6; South Bend, Hill 123, Methvin 15. Totals, Hill 7,668, Methvin 2,589.

For Railroad Commissioner.

For Railroad Commissioner—First ward, McLendon 192, Trammell 207; Second ward, McLendon 643, Trammell 775; Third ward, McLendon 639, Trammell 812; Fourth ward, McLendon 329, Trammell 483; Fifth ward, McLendon 259, Trammell 326; Sixth ward A, McLendon 382, Trammell 519; Sixth ward B, McLendon 119, Trammell 170; Seventh ward A, McLendon 319, Trammell 397; Seventh ward B, McLendon 55, Trammell 80; Eighth ward A, McLendon 366, Trammell 485; Eighth ward B, McLendon 49, Trammell 53; Ninth ward A, McLendon 250, Trammell 295; Ninth ward B, McLendon 50, Trammell 56; Tenth ward A, McLendon 76, Trammell 84; Tenth ward B, McLendon 142, Trammell 163; Battle Hill, McLendon 22, Trammell 17; Blackhall, McLendon 13, Trammell 8; Bryants, McLendon 47, Trammell 21; Buckhead, McLendon 59, Trammell 39; Cooks, McLendon 45, Trammell 44; Edgewood, McLendon 37, Trammell 49; Adamsville, McLendon, 46, Trammell 3; College Park, McLendon 59, Trammell 93; Collins, McLendon 56, Trammell 76; Hapeville, McLendon 64, Trammell 60; East Point, McLendon 114, Trammell 113; Oak Grove, McLendon 35, Trammell 49; Peachtree, McLendon 21, Trammell 20; South Bend, McLendon 67, Trammell 69. Totals—McLendon 4,535, Trammell 5,466.

COBB NAMES DOBBS FOR STATE SENATE

Marietta, Ga., August 19.—(Special.) E. P. Dobbs was elected state senator from Cobb today, defeating J. D. Perkerson. Fred Morris and John C. Dorsey were elected representatives.

How to Give Quinine to Children.

FEBRILINE is the trade-mark name given to an improved Quinine. It is a Tasteless Syrup, pleasant to take and does not disturb the stomach. Children take it and never know it is Quinine. Also especially adapted to adults who cannot take ordinary Quinine. Does not nauseate nor cause nervousness nor ringing in the head. Try it the next time you need Quinine for any purpose. Ask for 2-ounce original package. The name FEBRILINE is blown in bottle. 25 cents.

AT THE THEATERS

Crowds See "Spartacus."

(At the Grand.)

With the attendance increasing each day, "Spartacus," or the revolt of the gladiators, at the Grand, is proving the strongest attraction the popular photo playhouse de luxe has had in many weeks. A double love story involving attachments between Spartacus and the daughter of the Roman consul, and his own sister with a friend, for whom he has a deep affection, gives a romantic interest to the plot and serves for several dramatic scenes. A gladiatorial combat in the arena, the camp of the gladiators, after their escape, on the mountains and their descent over a precipice to attack the Roman soldiers, are among the more striking pictures shown. Four performances are given daily at 2, 4, 7 and 9 o'clock p. m.

French Mother Loses Four Sons; Proud to Give Them for France

Paris, August 19.—A woman who had four sons in the French army today walked slowly down the steps of one of the municipal offices where relatives are informed officially whether soldiers are dead, wounded, or unreported. She was exceedingly white, but her emotion was greater than could be expressed in tears. A friend came up quickly and said:

"Have you good news? I am so glad my Jean is safe."

"Yes, they are all safe," was the reply. "They are safe in the arms of the Father. I am proud to give all to the cause."

The restriction on military orders against the use of any foreign language in telephoning still is operative here.

Americans speaking with friends often, after a few words in imperfect French, lapse into their own tongue. Immediately they are interrupted with the court instruction that the use of a foreign language is not allowed. Then follow protests and expostulations, and finally the resumption of the conversation in French. It has sometimes happened that when Americans were talking in French, laboriously and to the best of their ability, they have been told to cease speaking in a foreign language. Explanations that French was being used would bring an apology, tinged with sarcasm.

Special orders have been issued permitting Ambassador Herrick to converse in English.

Grim Stories of Europe's War Related by American Refugees

New York, August 19.—First-hand narratives of the fight at Liege and grim stories of the war sweeping Europe, were told today by American refugees from the continent aboard the Red Star liner Finland, which arrived here. Many of the Americans were without money or baggage; some had been held as spies; others had made their way on foot from the interior of Belgium to Antwerp amid the scenes and range of warfare, and nearly all had encountered hardships in their flight.

Through Mine-Strewn Waters.

With a Dutch pilot aboard, Captain Barman steered his ship through a little-used channel of the harbor of Antwerp to the North sea, where he found the horizon smudged with the smoke of British battleships. In his perilous passage through the mine-strewn waters there were no buoys to guide him. His way lay over the shallows and he had to lighten the ship of all her water ballast to make the course. Time after time the ship was stopped by war vessels, although she flew the American flag.

James A. Patten, of Chicago, and Mrs. Patten, passengers, said they were in Carlsbad when war was declared between Germany and Russia. They left for Nuremberg, where they boarded a crowded train for Ostend, but got no farther than Boulogne. There they found themselves in a vortex of mobilizing troops. After long delay, they managed to get to the little town of Herbsthal, near the frontier.

"We managed to make our way into a little cafe," Mr. Patten said, "and there we got one slice of bread apiece—our first meal for the day. Next day I hired a horse and cart to take us over the Belgian frontier to Verviers. Three other Americans were with us.

"On the road was passed the most pitiful procession of German refugees fleeing from Belgium. Some were in vehicles, but the majority were trudging in the dust, pushing or pulling their baggage in carts. Women with babies at the breast were walking under the noonday sun.

Piles of Dynamite.

"From Verviers we proceeded by another cart toward Liege. We had not progressed three miles, when we came upon a party of Belgian engineers engaged in mining the road. They had great piles of dynamite stacked there ready to plant in the ditches they were digging across the roadway. They advised us we had better go to Liege by another road; we hastened to do so.

"Two hours later another party of Americans were halted at that very spot by a skirmish between the Belgians and Uhlans. They were forced to lie in a ditch while the Belgians fired over them. Next day 5,000 Germans were killed by the mines we had seen the engineers planting.

"We arrived at Liege at 1 o'clock on the afternoon of August 4, and managed to get a train for Brussels two hours later. But we did not leave before we heard the thunder of the forts' cannon repulsing the first onslaught of the Germans. The town was cold with fear."

Other passengers on board the Finland said that Mr. Patten had bought steamship tickets for nine stranded Americans.

E. R. Weeks, Jr., and his sister, Miss A. L. Weeks, of Spokane, Wash., told of the situation at Brussels on August 5, after the German troops had invaded Belgium.

Killing a German Spy.

They saw a squad of soldiers pursuing a man in uniform over the housetops, firing at him as they ran. One of the shots went true; the pursued man threw up his hands and pitched headlong from the top of a four-story building to the street. He was a German spy—the soldiers thought. A little later they saw a mob rip the clothing from another German suspect and beat him till soldiers wrested him away. Next day the victim was shot as a spy.

Ulrich Eck, of this city, said that at Dieppe he saw Chauncey M. Depew sitting on a flat car in a downpour of rain from 4 o'clock in the morning until 1 o'clock in the afternoon.

E. G. Treat, a banker, of Wheatsport, N. Y., who arrived yesterday on the steamer United States, was in Berlin the day after the emperor addressed the populace from the palace and said that he had heard the imperial chancellor talk to thousands who were gathered in the streets.

Thousands of Americans Are Stranded in London; War Levels All Barriers

London, August 19.—(8:35 p. m.)—Thousands of Americans gather daily at the Savoy Hotel, where the great ballroom and a score of tea rooms and private dining rooms have been turned over to American citizens and American residents' committees, which are providing for residents of the United States stranded in Europe.

Every morning when the doors of the relief headquarters open an army of American tourists rushes to the various information booths in search of information concerning sailings of steamers. Ten bankers and their clerks are kept constantly at work providing money for travelers with letters of credit while committees of representative men and women investigate credentials of persons who have exhausted their funds but hold tickets on steamship lines which have discontinued sailings.

A large postoffice force handles mail for the Americans. All letters and cablegrams sent in care of the American embassy are turned over to the relief committee.

All Travelers Are On Level.

Men and women of all ages, millionaires, workmen, school teachers and society leaders, dressed in elaborate Parisian gowns, move shoulder to shoulder in the crowd seeking assistance from the relief workers. The war has levelled all social barriers and put all travelers on one level.

Americans who struggle into London from Copenhagen, Rotterdam and Cherbourg are equally helpless. Most of them are provided with travelers' checks or letters of credit, which were of little use to them in Berlin, Geneva and Rome. From Austria, Switzerland, Germany and France, Americans have made their way to England as best they could. Few could get sleeping car accommodations and nearly all have lost their baggage. Many travelers who were touring on the continent in automobiles lost their cars and thankfully received such humble accommodations as they could get on the trip to London.

The transportation committee, headed by Joseph H. Day, is the center of greatest attraction in the ballroom at the Savoy. This committee gets the first information concerning additional sailings of steamships and supplies berths to Americans as rapidly as they are allotted by the steamship companies. With the annoucement of the English lines that their sailings soon would become virtually normal a cheerful air pervaded the relief headquarters.

Many Americans Sailing.

In a single day as many as 8,000 Americans have been cared for on ships sailing from Glasgow and Liverpool. Eighteen steamers, scheduled to sail within a single week, have booked about 20,000 American passengers, to the great satisfaction of tourists waiting their turn to sail for America.

Every time a sailing is arranged the fact is announced by a man who raps for silence in the ball room, filled with chattering Americans. Similar procedure is followed whenever a single berth is to be sold.

"I have a berth in the third class of the Adriatic for a lady," the man announced in typical auctioneer style, or, "I have two second-class berths on the New York for men."

Such announcements caused wild scrambles by anxious travelers who desire to lay first claim to the accommodations.

Many school teachers and other persons of refinement have been forced to accept steerage accommodations. A special registration booth is kept for school teachers and every effort is made to give them the first chances to sail because of the early opening of the schools in the United States.

"I have lost seven wardrobe trunks and three steamer trunks," exclaimed a gaudily-dressed matron with great haughtiness in the lost articles department of the committee.

"Put it on this slip and tell about them," a clerk replied, handing the woman a printed form.

All on the Same Footing.

The bediamoned and bejeweled tourists who attempt to get special favors at relief headquarters find their money or social position are of no value when they enter the mass of Americans, all standing on the same footing in the eyes of the committee workers.

A single train brought into London today 1,100 pieces of unclaimed baggage which had been assembled in Paris from various cities. The baggage is supposed to be the property of tourists in London. The London warehouses are rapidly filling up with lost baggage and the relief committee is doing everything possible to identify it.

The experiences of Mrs. Wheeler, wife of Post Wheeler, secretary of the American embassy at Tokio, and of Mrs. James, wife of United States Senator Ollie James, of Kentucky, are typical of those of thousands of American women who were on the continent when the war broke out.

Mrs. James and Mrs. Wheeler were with Mr. Wheeler on their way from Rome to Tokio, intending to proceed by way of the Siberian railway. Mobilization of troops delayed them in Austria and Germany. Finally they were turned back on the Russian border and taken to Berlin. They got out of Berlin on a special train provided by the Russian ambassador and reached Copenhagen. Thence they took passage on a small boat to the north coast of England.

SPLENDID WORK DONE BY ELMO MASSENGALE

One of the happiest men in Atlanta today is St. Elmo Massengale, who managed Judge Nat E. Harris' campaign in Fulton county.

It was Mr. Massengale's first experience in politics, all of his training being that of a business man.

When the Fulton County Harris club was organized he was elected chairman. He entered in on the work with characteristic vigor and enthusiasm, and the county was thoroughly organized and in a few days he had perfected a splendid organization.

At the time the Fulton County Harris club was organized it looked very much as if the county would go for Anderson. Mr. Massengale's splendid work played no small part in the splendid victory of Judge Harris in this county.

Thursday at WOODALL'S

24 Pounds Purity Flour	79c
Best Creamery Butter, pound	34c
50c Brooms, each	39c
1 pound Royal Baking Powder	39c
35c Wesson's Cooking Oil	27c
15 pounds New Irish Potatoes	29c
25c Asparagus Tips, each	19c
40c Quart Jar Queen Olives	29c
Pure Apple Vinegar	38c
Large Cantaloupes, each	7c

FRESH FRUITS AND VEGETABLES OUR SPECIALTY

Phone Ivy 7629-7630
815 Peachtree St.

Velvet Joe to the Rulers of Europe

NOBODY ever wins in a fight—th' feller that's licked is a long time gettin' the sore spots healed—an' thar's one left inside o' him that never heals.

Th' feller that thinks he won, gin'rally has t' buy a new hat an' suit, an' nobody sympathizes with him for his black eye.

Ef you'd jest set down an' smoke a few pipes o' VELVET together an' talk it over man t' man, instead o' army to army, thar wouldn't be no fight.

Velvet Joe.

Hughes

Pure Food Groceries

Have them charged on your dry goods account. Fast deliveries. Phones: Main 1061 and Atlanta 464, 4838.

Here Are the Best Returns for the Homes of All Atlanta. Read Every Item. It Affects Your Pocketbook.

Thursday Aug. 20

"WHITE CREST" FLOUR
The Best Flour on Earth—24-lb. sack for
85c
And listen, we are sole distributors of this famous flour in ATLANTA—and CANNOT GUARANTEE this price beyond THURSDAY. BETTER BUY A FEW SACKS.

LARD—Armour's "Shield Brand" Pure Lard—No. 10 tin—
$1.24
Limit one.

HAMS—Swift's "Premium"
lb. 21c
HAVE SOME DELICIOUS MEAT IN the house—8 to 10 lbs. each.
Limit one.

Sale of Crisp, Fresh WHITE CELERY THURSDAY
7c Stalk
Limit 6 stalks, so all may enjoy some.

Fresh Roasted—Our Own "Home-Aid" COFFEE
23c lb.
Same quality everywhere, 30c.

RUMFORD'S BAKING POWDER
½-lb. Tin
11c
Limit two. No phones.

SOUPS "Franco-American"
No. 2 assorted, the regular 20c size—
Special Thursday.
14c can
Limit 3 cans.

CAKES
THE FRESH, DELICIOUS MARSHMALLOW VANILA CAKES you'll dearly love, 20c kind—
10c lb.
Limit two. No phones.

OLIVE SALE—JUST RECEIVED, 20 CASES SELECTED "QUEEN" OLIVES, GIANT SIZE BOTTLES—
Big as walnuts—every one pulled from the trees—no drops—35c everywhere—for
26c Bottle
Why pay more, we ask?

But Don't Forget Your "WHITE CREST" Order for Flour Thursday Early.

BUTTER—ARMOUR'S CLOVER BLOOM, pound..... 34c
COFFEE—HIGH'S SPECIAL BLEND, pound..... 19c
FLOUR—CAPITOLA or WHITE CREST—24-lb. sack..... 85c
EGGS—Fresh Country, dozen..... 28c
CHEESE—Fresh N. Y. STATE, pound..... 24c

RETURNS FROM GEORGIA TAKEN IN WASHINGTON

Senator Hoke Smith's House Was the Scene of Large Gathering.

By John Corrigan, Jr.

Washington, August 19.—(Special.) Returns of the Georgia election were being received with eagerness in several parts of Washington tonight.

Senator Hoke Smith's house in California street was the scene of a large gathering of Georgia friends, who met with confidence of the result and became more and more enthusiastic as the majority piled up. Representative Adamson's spacious offices in the capitol were the scene of another gathering.

Asked early in the evening for a statement for The Constitution when it seemed that his nomination was inevitable, Senator Smith said he preferred to wait and see the returns. Friends throughout the state kept him posted of the result in their own counties and his headquarters in Atlanta kept him informed by frequent bulletions of the general situation.

Waged Active Campaign.

Although engrossed with the duties of the senate, which he has not neglected, Senator Smith has waged an active campaign for months. He perfected an organization in almost every county and deluged the state with speeches and replies to campaign statements. No feature of a comprehensive campaign was overlooked by him.

Through it all Senator Smith took a leading part in perfecting the administration trust bills, putting through the Panama canal tolls repeal bill and the cotton futures bill to reform the cotton exchanges, advancing the good road bills and attending to the multitudinous requests of constituents. When the torch of war inflamed all Europe he immediately set to work to devise means to protect the southern cotton farmer from the serious loss which threatened because of the disruption of the cotton trade.

Visitors from Georgia and other cotton-growing states formally recognized the active work of Senator Smith and he was called upon several times to address these gatherings. He is still at work to further liberalize the national currency laws to permit larger loans to be made on cotton and also on a warehouse bill to give added value to this security.

CONVENTION WILL DECIDE THE SHORT TERM CONTEST

Continued From Page One.

votes; Hardwick has 126, and Felder has 94; Hutchens has 8, and Cooper none. Necessary to elect, 137.

Not including the four counties named, Hoke Smith has 348 convention votes and Joseph M. Brown 16.

Judge Nat Harris has 204, Hardman 136, Anderson 24. It will be seen that Judge Harris will be elected on the first ballot.

The four counties not heard from are all two-vote counties.

The late returns for statehouse officers indicate the nomination of Clifford Walker, of Macon, by a large majority, over Warren Grice for attorney general. Mr. Grice made a good showing in his own home section, but in the rest of the state where he had done extensive campaigning, Mr. Walker far outdistanced him.

Comptroller General William A. Wright has carried practically every county in the state with the exception of Haralson, the home county of his opponent, and so far as is apparent from the returns at a late hour this morning, State Superintendent M. L. Brittain has gotten about every county in Georgia.

Speer Is Elected.

State Treasurer W. J. Speer is, beyond question, renominated over Lem Park, his opponent. Mr. Park has carried some few counties, but not enough to make any serious inroads upon Mr. Speer's political intrenchments.

There was, apparently from the returns, some little race between Railroad Commissioner Paul B. Trammell and Hon. S. Guyt McLendon, a former member of the commission. Mr. McLendon carried quite a number of counties, but not enough for success. Commissioner Trammell will remain on the board, backed by a good majority in the state convention.

It is rather an interesting fact that while Tippens, of Appling, seemed to be the most serious opponent of Prison Commissioner E. L. Rainey, Flanders carried a good many more counties than Tippens. But neither of them got anywhere near enough to interfere with Commissioner Rainey's succeeding himself on that board. He will go in with a splendid majority.

There was almost as much interest in the fight over the state court of appeals seat as there was in the governor's race. But Judge Nash R. Broyles, of the recorder's court, has won easily. He has far outdistanced his opponents, both of them Atlanta lawyers. Alex W. Stephens has carried a few counties, while none are reported for Terrell. The outlook is that Broyles has won a sweeping victory.

Commissioner of Agriculture J. D. Price has won a sweeping victory for renomination. The returns at 2 o'clock show that J. J. Brown has carried comparatively few counties. Mr. Price will go into the state convention that will put him through not only on the first ballot, but with something in the nature of an ovation.

Popular Vote of Candidates.

Of returns received from 100 counties the popular votes are as follows: Park 3,235, Speer 15,837, majority for Speer 12,602; Rainey 22,463, Tippens 1,623, majority for Rainey 20,840; Price 21,174, 2,038, majority for Price 19,136; Broyles 15,451, Stephens 4,288, majority for Broyles 11,163; Trammell 12,540, McLendon 4,644, majority for Trammell 7,896; Grice 4,344, Walker 25,737, majority for Walker 21,393; Roberts 1,000, Wright 28,608, major. for Wright 27,608.

CONVENTION WEEK SEPT. 1.

The state convention will meet in Macon September 1. There are 372 delegates to the convention and these will be elected by the county executive committees of the various counties from among the friends of the successful gubernatorial candidates in each county.

It requires 186 votes to nominate.

A point which will come up in the convention is, whether Bleckley and Wheeler counties, which had no representatives in the last legislature, owing to the fact that they were newly elected, shall be represented in the convention. Counties have representation in the convention in proportion to the number of representatives in the house. These two counties will have one representative each, and each will be entitled to two convention votes. It will be a matter for the convention to decide.

Weather Was Ideal.

Weather conditions throughout the state were ideal.

In practically every county of the state fair weather prevailed and this fact brought out an extremely large vote in the rural districts.

From all indications the vote among the farmers of the state was one of the largest on record.

Interest, which up to the very day of election seemed to be lacking, became red hot on the day of the primary.

Considering the extreme length of the ticket, the returns came in much earlier than is usually the case.

However, in the larger cities, the polls of which did not close until 7 o'clock, the returns were late in coming in.

GEORGIANS ARE LOCATED IN THE WAR TERRITORY

Washington, August 19.—Today's dispatches to the state department reported the safety of many Americans in Europe about whom inquiry has been made, including: Atlanta, Puruckers, Geneva. Washington, Ga., Green, sister and party, Dresden. Augusta, Ga., A. Walton and family, Dresden.

Winners for Legislature From Fulton

JUDGE SPENCER R. ATKINSON.

WALTER P. ANDREWS.

R. B. BLACKBURN.

CONGRESSMAN HUGHES SWEEPS HIS DISTRICT

Dublin Ga., August 19.—(Special.)—Indications are that Congressman Dudley M. Hughes has carried every county in the Twelfth district. He was opposed by Judge Clements, of Eastman.

Dudley M. Hughes, of the new

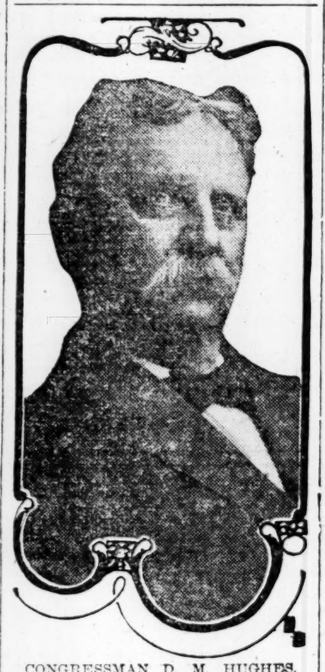

CONGRESSMAN D. M. HUGHES.

Twelfth Georgia district, holds the unique distinction of being the only man in the delegation from a great agricultural state who is a farmer. But Mr. Hughes is a farmer without other financial interests. His livelihood has always come from farms under his immediate management. Since his first election to congress he has been actively identified with every progressive piece of legislation calculated to advance the cause of agriculture, particularly recent legislation affecting the cotton-grower primarily. His long farming experience has enabled him to represent the cotton-growers before committees authoritatively.

Under the democratic organization of the house Mr. Hughes was made chairman of the committee on education, from which has come the legislation on vocational education, which is regarded as one of the most important measures of the present session. Mr. Hughes played a most prominent part in getting this progressive idea crystallized into law. He is one of the most popular members in the house and musters much personal support behind the measures in which he is deeply interested.

This is Mr. Hughes' first campaign in the Twelfth district as the reappointment came after he had been nominated for a second term from the Third. Despite the fact that he had opposition in a new district he remained in Washington until all the important legislation with which his committees were charged was either enacted into law or so far advanced as to be assured of passage. His announcement was made only a few weeks ago and he has spent but little time in the district since its organization. Mr. Hughes resides at Danville, Twiggs county.

IS RE-ELECTED

PAUL TRAMMELL
Chosen for Railroad Commissioner Over Guyt McLendon.

EARLY END TO THE WAR PREDICTED BY WITTE

Paris, August 19.—A news dispatch from Tarbes quotes Count Witte, the Russian statesman, who is on his way from Biarritz to Russia as declaring that the European war would not last more than two or three months.

It was bound to end, he said, "in the downfall of Germany. The moment had come when Russia should intervene. Her mobilization had been carried out slowly, but surely and her army was certain to vanquish Germany whatever might happen."

RANDALL WALKER IS AGAIN RE-ELECTED

Defeats J. A. J. Henderson by a Good Majority, According to Early Returns.

Waycross, Ga., August 19.—(Special.) Indications are that Randall Walker is re-elected for congress over J. A. J. Henderson by a safe majority. He is leading in seven Ware precincts. Wire trouble caused by severe storm prevents getting returns from many counties and precincts.

Hon. J. Randall Walker is a native of Pierce county, Georgia, where he was born in 1874 on a farm, about twelve miles from Patterson. He received the rudiments of a common school education in the rural schools of Pierce county, working on the parental farm in the meantime, and being accustomed to all the hardships and pleasures of the average wiregrass country boy.

At 18 he obtained permission from his parents to leave home in order to endeavor to obtain an education, and later to prepare himself for the bar. He taught a number of rural schools, and with the money thus earned he attended school.

Returning to his native county, he practiced his profession for about two years, and in 1900 moved to Valdosta, Ga., where he has since resided, engaged in the practice of law. In 1906 he was elected one of the representatives from Lowndes in the general assembly and distinguished himself as a member of the regular session of 1907 and of the special and regular sessions of 1908.

When Hon. W. G. Brantley retired from congress in 1912, after serving sixteen years, Mr. Walker became a candidate to succeed him, having Judge T. A. Parker, who had been superior court judge in ten of the fifteen counties of the district as his opponent—a strong man with a large following and many friends. The canvass developed into a hard-fought contest, and Mr. Walker emerged therefrom victorious.

TRUNK AND BIG BOX FIGURE IN INNES CASE

Continued From Page One.

Beatrice Nelms by then and there administering poison.

Mrs. Nelms told reporters Wednesday afternoon that Marshall had traced the trunk Innes shipped from the house of mystery at No. 120 Wilkins avenue, San Antonio, to a little town called Alpine, Texas. It is being held there by the sheriff of Alpine. R. L. Barnes, chief of the San Antonio division secret service, has ordered it returned to San Antonio, where it will be opened and investigated. It is the theory of Nelms that this trunk contains parts of the dismembered bodies of the slain girls.

Will Bring Innes Back.

San Antonio, Texas, August 19.—(Special.)—Marshall Nelms and Deputy Sheriff Alphonso Newton will depart early tomorrow with requisition papers for the return of Victor Innes and wife, from Eugene, Oregon, to this city for trial, charged with the murder of Miss Beatrice Nelms and sister, Mrs. Eloise Nelms Dennis, here last June.

The requisition on the Governor of Oregon was issued by Governor O. B. Colquitt this afternoon. Nelms contends that he has obtained new evidence, which he thinks is sufficient to justify the issuance of the warrants. He refuses to disclose the nature of the information.

Issues Requisition Papers.

Austin, Texas, August 19.—Governor O. B. Colquitt here today issued requisition papers upon the governor of Oregon for the return to Texas of Mr. and Mrs. Victor E. Innes, of Eugene, Ore., in connection with the disappearance of Miss Beatrice Nelms and her sister, Mrs. Elois Nelms Dennis, of Atlanta, Ga., who have been missing since last June.

Governor Colquitt tonight said that in reply to his telegram the governor of Oregon telegraphed him saying he had ordered Innes held pending arrival of Texas officers. The telegram from Oregon did not mention Mrs. Innes, it was said.

Deputy Sheriff G. M. Millard, of Bexar county, in which San Antonio is located, received the requisition papers from Governor Colquitt and left here for San Antonio tonight.

It was stated that a deputy sheriff would leave San Antonio tomorrow for Oregon to return Innes and his wife to Texas. Marshall Nelms, brother of the missing women, will accompany the Texas officer.

Innes Under Arrest.

Eugene, Ore., August 19.—Victor E. Innes, who together with Mrs. Innes was arrested last night at his home near Deerhorn, this county, charged with murder in connection with the disappearance of Mrs. Elois Nelms Dennis and Miss Beatrice Nelms, will remain in the Lane county jail until the requisition, granted today by Governor Colquitt, of Texas, arrives.

That he will make a strong fight against the writ was indicated today when he talked over the telephone with his attorney, John McCourt, of Portland.

Innes still refused to talk for publication other than to say that he knew Mrs. Dennis, having obtained a divorce for her in Nevada.

Mrs. Innes will be brought to Eugene tomorrow and placed in jail. She is being guarded at her home by a representative of the federal bureau of investigations.

BELL IS RE-ELECTED BY A GOOD MAJORITY

Early Returns Give Him the District Over Judge Charters.

Gainesville, Ga., August 19.—(Special.)—Congressman Bell has carried his

CONGRESSMAN THOMAS M. BELL, of the Ninth District.

district by a safe majority. He was opposed by Judge Charters and the fight was one of the bitterest in many years.

BISHOP ISSUES APPEAL FOR WAR RELIEF FUND

Jackson, Miss., August 19.—Bishop W. L. Lambuth, of the Methodist Episcopal church, south, has issued an appeal to the Methodists of the south for a fund of at least $1,000 to be sent to the queen of Belgium for the relief of sick and wounded soldiers.

In his appeal Bishop Lambuth says that it was the present king of Belgium who reversed the "red rubber" policy in the Congo, and that the queen, out of her own purse, met the expense of sending wives of many Belgium officers to the Congo, that they might help build up homes and advance civilization.

ADAMSON IS WINNER IN FOURTH DISTRICT

Early Returns Give Him Good Majority Over W. C. Wright.

Columbus, Ga., August 19.—(Special.) Early returns indicate the nomination of Congressman W. C. Adamson over W. C. Wright. Judge Adamson has Muscogee by a good majority and indications are that he carried every county in the lower half of the district by a comfortable majority, with the possible exception of Talbot.

HIT BY A STREET CAR, AUTO BADLY DAMAGED

P. B. Pearson and daughter, Miss Margaret, of 12 Kent street, narrowly escaped fatal injuries yesterday afternoon when their automobile was hit by a street car on the steep hill at Washington and Rawson. Mr. Pearson noticed the car bearing down on him, but states that he did not have time to turn to the right. His machine was carried nearly twenty feet by the collision.

The automobile, Pearson says, was damaged by the impact with the street car to the extent of $500.

HAMMOND IS ELECTED JUDGE IN AUGUSTA

Harlem, Ga., August 19.—(Special.)—Judge H. C. Hammond is elected judge of Augusta circuit by a small majority. The race for congress is close. Reynolds has a majority in Columbia for congress from the Tenth. Ballard is representative.

BROTHER OF THE CZAR ON THE FIGHTING LINE

London, August 19.—According to advices received here from St. Petersburg, Grand Duke Michael Alexandrovitch, a brother of Emperor Nicholas, has left St. Petersburg to join the Russian fighting line.

BURWELL IS RE-ELECTED; IS IN SPEAKER'S RACE

Popular Representative From Hancock County Will Return to the Legislature.

Hon. W. H. Burwell, of Sparta, Hancock county, was re-elected to the house of representatives Wednesday.

W. H. BURWELL.

Mr. Burwell has been speaker of the house for the past two years and is a candidate to succeed himself as speaker.

He made a splendid record as speaker and just prior to the adjournment of the last session his friends claimed for him 110 pledged votes.

Mr. Burwell is personally very popular in Atlanta and his return to the house is the source of a great deal of pleasure to his friends.

POPE EXHORTS WORLD TO PRAY FOR PEACE

He Was Much Moved When Told of the Cannonading in the Adriatic.

Rome, August 19.—(Via London.)—Only a few hours before his death, the pope addressed the following exhortation to the whole world:

"At this moment when nearly the whole of Europe is being dragged into the vortex of a most terrible war with its present dangers and miseries and the consequences to follow, the very thought of which must strike everyone with grief and horror, we, whose care is the life and welfare of so many citizens and peoples, cannot but be deeply moved and our heart wrung with the bitterest sorrow.

"And in the midst of this universal confusion and peril we feel and know that both fatherly love and apostolic ministry demand of us that we should with all earnestness turn the thoughts of Christendom thither 'Whence Cometh Help'—to Christ, the Prince of Peace and the most powerful mediator between God and man.

"We charge, therefore, the Catholics of the whole world to approach the throne of grace and mercy, each and all of them and more especially the clergy, whose duty furthermore it will be to make in every parish, as their bishops shall direct, public supplication so that the merciful God may, as it were, be wearied with the prayers of His children and speedily remove the evil causes of war, giving to them who rule to think the thoughts of peace and not of affliction.

"From the palace of the vatican, the second day of August, 1914.

"PIUS X., PONTIFOX MAXIMUS."

The pope was much moved upon hearing from Venice echoes of the cannonade in the Adriatic.

"The bones of the Doges must thrill in their sepulchres at the familiar sound of battle, recalling the heroic days of old," he said.

The Secret of Health is Elimination of Waste

Every business man knows how difficult it is to keep the pigeon holes and drawers of his desk free from the accumulation of useless papers. Every housewife knows how difficult it is to keep her home free from the accumulation of all manner of useless things. So it is with the body. It is difficult to keep it free from the accumulation of waste matter. Unless the waste is promptly eliminated the machinery of the body soon becomes clogged. This is the beginning of most human ills.

DR. PIERCE'S
GOLDEN MEDICAL DISCOVERY
(In Tablet or Liquid Form)

Assists the stomach in the proper digestion of food, which is turned into health-sustaining blood and all poisonous waste matter is speedily disposed of through Nature's channels. It makes men and women clear-headed and able-bodied—restores to them the health and strength of youth. Now is the time for your rejuvenation. Send 50 cents for a trial box of this medicine.

Send 31 one-cent stamps for Dr. Pierce's Common Sense Medical Adviser—1008 pages—worth $2. Always handy in case of family illness.

Address Dr. V. M. Pierce, Buffalo, N. Y.

Chamberlin-Johnson-DuBose Company

Atlanta New York Paris

The Final Clearaway of Summer Apparel

Dresses, Skirts, Coats and a Small Handful of Novelty Suits Priced to Go

The final clearaway of the season, indeed, there is finality about these prices.

Dresses, Skirts, Coats, Suits are marked to go. They will. This puts you on notice of the opportunity. All summer apparel is included. Women who know Chamberlin-Johnson-DuBose Company Ready-to-Wear know that the standard of its offerings at a given price is the highest standard of style and quality—and so it is only necessary to tell what prices were and what they are now to prove to them the advantages of this final clearaway.

Why neat, attractive little Dresses and Skirts are priced so low that, were the season for wearing them measured by weeks instead of months, women could economically buy them.

But read the details plainly put. You may get at these things the first thing this morning. The store opens at 8:30. The selling starts immediately.

The Dresses

$5.75 to $7.50 Dresses are $2.19

Batistes, voiles, linens, in colors and white and few woolens in colors.

$5.98 to $11.75 Dresses are $2.95

Voiles and crepes, in white and colors—meaning, awning stripes and figures—embroidered, lace trimmed.

$12.50 to $21.00 Dresses are $4.50

White voiles and nets, fresh and dainty, with wide girdles. Linens in white, with colored bands, and in light shades; fine for wear in the fall.

$17.50 to $35 Dresses are $10.75

Exceptionally fine values. These are the daintiest net and voile dresses, white, with wide satin girdles in Roman stripes and plain shades. Richly embroidered. You will buy them for afternoon and evening wear.

The Coats

$5.00 & $5.75 Auto Coats $2.50

Linens in tan and gray. Great cover-all coats styled with big sleeves. Wash them as you would a handkerchief.

$15 to $29.75 Silk Coats $7.50

Moires and failles in black and colors. For evening wear, for those who will travel. Some of these in the cape effect.

A splendid choice—coats that will come in for fine service late into the fall.

The Wash Skirts

$1.50 Wash Skirts are 49c

Many styles, somewhat mussed from handling—but one laundering and a fresh, smart white pique skirt.

$1.95 Wash Skirts are 98c

Mostly piques, some heavy rice cloths, tunic styles, trimmed with pearl buttons.

$2.45 and $3.45 Wash Skirts are $1.25

Piques and ratine striped crepes in many graceful styles; long tunics predominate.

The Woolen Skirts

$5.75 to $10.00 Woolen Skirts $2.00

A big rack full! Blacks and navy mohairs and serges and novelty weaves. Sizes for all.

And into this sale goes a little lot of novelty suits---to be accurate there are five in all.

They Were $19.75 to $25, at $5.00

Ratines in colors and one little white serge suit. Who will get them?

Chamberlin-Johnson-DuBose Company

RESULT OF YESTERDAY'S PRIMARY BY COUNTIES

Thomas.

Thomasville, Ga., August 19.—(Special.)—The results in Thomas county, as near as can be gathered, are as follows: Long-term senate majority of Smith is about 400; short-term senate plurality of Hardwick is about 200; governor plurality of Hardman is about 300; attorney general, majority of Walker is about 400; comptroller general, majority of Wright is about 500; state treasurer, majority of Speer is about 500; prison commission, majority of Rainey is about 400; commissioner of agriculture, majority of Price is 400; court of appeals, plurality of Broyles is 200; railroad commissioner, majority of McLendon is 500.

Polk.

Cedartown, Ga., August 19.—(Special.)—The results in Polk, near as can be gathered are as follows: Long term senate, majority of Smith is 390; short term senate, plurality of Hardwick is 98. Governor, plurality of Hardman, 184. Attorney general, majority of Walker is 355. Comptroller general, majority of Wright is 90. State treasurer, majority of Speer is 50. Prison commission, majority of Rainey is 336.

Randolph.

Cuthbert, Ga., August 19.—(Special.) The result, in Randolph, near as can be gathered, are as follows: Long term senate, majority of Smith is 250; short term senate, plurality of Slaton 25; governor, plurality of Harris 50; attorney general, majority of Grice, 250; comptroller general, majority of Wright is 50; state treasurer, majority of Park is 50; prison commission, majority of Rainey is 200; commissioner of agriculture, majority of Price is 100; court of appeals, plurality of Broyles is 250; railroad commission, majority of Trammell is 25.

McDuffie.

Thomson, Ga., August 19.—(Special.) The results in McDuffie near as can be gathered ars as follows:

Long-term senate: Majority of Smith is 124; short-term senate: plurality of Hardwick is 75; governor: plurality of Harris is 150; attorney general: majority of Walker is 100; comptroller general: majority of Wright is 75; state treasurer: majority of Speer is 50; prison commission: majority of Rainey is 150; commissioner of agriculture: majority of Price is 25; court of appeals: in doubt; railroad commission: majority of McLendon is 50; for congress: majority of Vinson is 100.

Taliaferro.

Crawfordville, Ga., August 19.—(Special.)—The results in Taliaferro near as can be gathered are as follows: Long term, senate majority of Smith is 114; short term, senate plurality of Hardwick is 100; governor plurality of Harris is 25. Attorney general majority of Walker is 250; comptroller general, majority of Wright is 200; state treasurer, majority of Speer is 80; prison commission, majority of Rainey is 60; commissioner of agriculture, majority of Price is 50; court of appeals, plurality of Stephens is 175; railroad commission, majority of Trammell is 100; for congress, majority of Vinson is 125.

Carroll.

Carrollton, Ga., August 19.—(Special.)—The results in Carroll, near as can be gathered, are as follows:

Long-term senate: majority of Smith is 300; short-term senate: plurality of Hardwick is 200; governor: plurality of Hardman is 400; attorney-general: majority of Walker is 425; comptroller general: majority of Wright is 600; state treasurer: majority of Speer is 87%; prison commission majority of Rainey, is 200; commissioner of agriculture: majority of Price is 100; court of appeals: plurality of Broyles is 140; railroad commission: majority of Trammell is 85; for congress: majority of Adamson is 3,500.

Chattooga.

Summerville, Ga., August 19.—(Special.)—The results in Chattooga, near as can be gathered, are as follows:

Long-term senate: majority of Smith is 600; short term senate: plurality of Slaton is 200; governor: plurality of Harris is 200; attorney general: majority of Walker is 500; comptroller general: majority of Wright is 500; state treasurer: majority of Speer is 500; prison commission: majority of Rainey is 500; commissioner of agriculture: majority of Price is 500; court of appeals: plurality of Broyles is 400; railroad commission: majority of Trammell is 400.

Oconee.

Watkinsville, Ga., August 19.—(Special.)—The results in Oconee, near as can be gathered, are as follows:

Long-term senate: majority of Brown is 126; short-term senate: plurality of Hutchens is 114; governor: plurality of Harris is 24; attorney general: majority of Grice is 42; comptroller general: majority of Wright is 277; state treasurer: majority of Speer is 27; prison commission: plurality of Flanders is 165; commissioner of agriculture: majority of Price is 103; court of appeals: plurality of Stephens is 180; railroad commission: majority of McLendon is 167.

Jasper.

Monticello, Ga., August 19.—(Special.) The results in Jasper, near as can be gathered, are as follows:

Long-term senate: majority of Smith is 149; short-term senate: plurality of Felder is 22; governor: plurality of Hardman is 43; attorney general: majority of Walker is 55; comptroller general: majority of Wright is 100; state treasurer: majority of Speer is 34; prison commission: majority of Rainey is 68; commissioner of agriculture: majority of Price is 108; court of appeals: plurality of Broyles is 11; railroad commission: majority of Trammell is 115.

Greene.

Greensboro, Ga., August 19.—(Special.)—The results in Greene county, near as can be gathered, are as follows:

Long-term senate: majority of Smith is 300; short-term senate: plurality of Slaton is 25; governor: plurality of Hardman is 200; attorney general: majority of Walker is 100; comptroller general: majority of Wright is 100; state treasurer: majority of Speer is 150; prison commissioner: majority of Rainey is 200; commissioner of agriculture: majority of Price is 100; court of appeals: plurality of Stephens is 200; railroad commissioner: majority of Trammell is 100; for congress: S. J. Tribble, no opposition.

Brooks.

Quitman, Ga., August 19.—(Special.) The results in Brooks county, near as can be gathered, are as follows:

Long-term senate: majority of Smith is 300; short-term senate: plurality of Hardwick is 100; governor: plurality of Hardman 200; attorney general: majority of Walker is 152; for congress: majority of Henderson is 360; for representative: Hodges 488, Edmondson 379, Turner 404.

Wilkes.

Washington, Ga., August 19.—(Special.)—The results in Wilkes, near as can be gathered, are as follows:

Long-term senate: majority of Smith is 293; short-term senate: plurality of Felder is 59; governor: plurality of Harris is 283; attorney general: majority of Walker is 350; comptroller general: majority of Wright is 300; state treasurer: majority of Speer is 25; prison commission: majority of Rainey is 175; commissioner of agriculture: majority of Price is 325; court of appeals: plurality of Stephens is 159; railroad commissioner: majority of McLendon is 100.

Coweta.

Newnan, Ga., August 19.—(Special.)—The results in Coweta, as near as can be gathered, are as follows: Long-term senate, majority of Smith is 200; short-term senate, plurality of Hardwick is 100; governor, plurality of Hardman is 200; attorney general, majority of Walker is 350; comptroller general, majority of Wright is 300; state treasurer, majority of Speer is 100; commissioner of agriculture, majority of Price is 200; court of appeals, plurality of Broyles is 150; railroad commission, majority of Trammell is 100; for congress, majority of Wright is 800.

Decatur.

Bainbridge, Ga., August 19.—(Special.)—The results in Decatur, as near as can be gathered, are as follows: Long-term senate, majority of Smith is 200; short-term senate, plurality of Hardwick is 50; governor: plurality of Hardman 100; attorney general: majority of Walker is 250; comptroller general: majority of Wright is 75; state treasurer: majority of Speer is 150; prison commission: majority of Rainey is 200; commissioner of agriculture: majority of Brown is 25; court of appeals: plurality of Broyles is 200; railroad commission: majority of McLendon is 100.

Stewart.

Lumpkin, Ga., August 19.—(Special.) The results in Stewart, near as can be gathered, are as follows:

Long-term senate: majority of Smith is 290; short-term senate: plurality of Felder is 83; governor: majority of Hardman is 203; attorney general: majority of Walker is 241; comptroller general: majority of Wright is 232; state treasurer: majority of Speer is 144; prison commission: majority of Rainey is 333; commissioner of agriculture: majority of Price is 140; court of appeals: plurality of Broyles is 165; railroad commission: majority of Trammell is 69; for congress: C. Crisp—no opposition; for representative: majority of W. F. Boyet 181.

Monroe.

Forsyth, Ga., August 19.—(Special.) The results in Monroe county, near as can be gathered, are as follows:

Long-term senate: majority of Smith is 260; short-term senate: plurality of Felder is 4; governor: plurality of Hardman is 201; comptroller general: majority of Wright is 585; state treasurer: majority of Park is 100; prison commission: majority of Rainey is 446; commissioner of agriculture: majority of Price is 355; court of appeals: plurality of Broyles is 396; railroad commission: majority of Trammell is 154.

Fayette.

Fayetteville, Ga., August 19.—(Special.)—The results in Fayette, near as can be gathered, are as follows:

Long-term senate: majority of Smith is 100; short-term senate: plurality of Hardwick is 75 to 100; governor: plurality of Hardman is 150 to 200; attorney general: majority of Walker is 75; comptroller general: majority of Wright is 750; state treasurer: majority of Speer is 500; prison commission: majority of Rainey is 600; commissioner of agriculture: majority of Price is 75; court of appeals: plurality of Broyles is 125; railroad commission: majority of Trammell is 150; for congress: Wise—no opposition.

Campbell.

Fairburn, Ga., August 19.—(Special.)—The results in Campbell, near as can be gathered, are as follows: Long term senate, majority of Smith is 100. Short term senate, plurality of Hardwick is small; governor, plurality of Harris 50; attorney general, majority of Walker is 200; comptroller general, majority of Wright is 100; state treasurer, majority of Speer is 50; prison commission, majority of Rainey is small; commissioner of agriculture, majority of Brown is small; court of appeals, plurality of Broyles is 200; railroad commission, majority of McLendon is 100.

Heard.

Franklin, Ga., August 19.—(Special.) The results in Heard, near as can be gathered, are as follows: Long term senate, majority of Smith is 134, short term senate, plurality of Slaton is 100; governor, plurality of Hardman is 95; attorney general, majority of Walker is 69; comptroller general, majority of Wright is 12; state treasurer, majority of Speer is 29; prison commission, majority of Rainey is 52; commissioner of agriculture, majority of Price is 108; court of appeals, plurality of Broyles is 32; railroad commission, majority of Trammell is 45; for congress, majority of Adamson is 196.

Clay.

Fort Gaines, Ga., August 19.—(Special.)—The results in Clay, near as can be gathered, are as follows: Long term senate, majority of Smith is 118; short term senate, plurality of Slaton is 46; governor, plurality of Harris is 108; attorney general, majority of Grice is 76; comptroller general, majority of Wright is 100; state treasurer, majority of Speer is 15; prison commission, majority of Rainey is 150; commissioner of agriculture, majority of Price is 50; court of appeals, plurality of Broyles is 24; railroad commission, majority of McLendon is 15.

Dougherty.

Albany, Ga., August 19.—(Special.)—Dougherty county complete: For governor, Anderson 250, Hardman 62, Harris 422; long term senate, Smith 619, Brown 130; short term senate, Cooper 7, Felder 294, Hardwick 32, Hutchens 6, Slaton 416.

Smith and Slaton carry Dougherty by good majorities.

Burke.

Waynesboro, Ga., August 19.—(Special.)—The results in Burke, near as can be gathered, are as follows: Long term senate, majority of Smith is 250; short term senate, plurality of Slaton is 51; governor, plurality of Harris is 10; attorney general, majority of Walker is 126; comptroller general, majority of Wright is 156; state treasurer, majority of Park is 57; prison commissioner, majority of Flanders 24; commissioner of agriculture, majority of Price is 340; court of appeals, Broyles 3 votes leading; railroad commissioner, majority of Trammell is 40; for congress, majority of Edwards is 61; for judge of Augusta circuit, Hammond 314 majority.

Colquitt.

Moultrie, Ga., August 19.—(Special.) The results in Colquitt, near as can be gathered, are as follows: Long term senate, majority of Brown is 100; short term senate, plurality of Hardwick is 200; governor, plurality of Hardman is 200; attorney general, majority of Walker is 100; comptroller general, majority of Wright is 500; state treasurer, majority of Speer is 300; prison commission, majority of Rainey is 1,000; commissioner of agriculture, majority of Price is 100; court of appeals, plurality of Broyles is 100; railroad commission, majority of Trammell is 100.

Pulaski.

Hawkinsville, Ga., August 19.—(Special.)—The results in Pulaski, as near as can be gathered, are as follows: Long-term senate, majority of Smith is 300; short term senate, plurality of Felder is 600; governor, plurality of Harris is 300; attorney general, majority of Grice is 700; comptroller general, majority of Wright is 300; state treasurer, majority of Park is 400; prison commissioner, majority of Rainey is 400; commissioner of agriculture, majority of Price is 300; court of appeals, plurality of Broyles is 300; railroad commissioner, majority of Trammell is 200.

Bibb.

Macon, Ga., August 19.—(Special.)—With three precincts to hear from, Hoke Smith is leading Joseph M. Brown three to one for the long-term senate race. For the short term, Thomas S. Felder is leading by a large majority. Total vote for Bibb county: Short-term senate, Cooper 591, Slaton 205, Felder 1,862, Hardwick 40, Hutchens 45. Felder's majority, 981. Miller, Fowler and Ayer lead for legislature with two precincts missing. Total count on governor's race in Bibb county is as follows: Harris 2,297, Anderson 163, Hardman 276; Harris' majority is 1,858.

Worth.

Sylvester, Ga., August 19.—(Special.) Indications are that Worth has gone for Hardman for governor by about 200 majority.

Cobb.

Marietta, Ga., August 19.—(Special.)—The results in Cobb, as near as can be gathered, are as follows: Long-term senate, majority of Smith is 600; short-term senate, plurality of Hardwick is 200; governor, plurality of Harris is 500; attorney general, majority of Walker is 711; state treasurer, majority of Speer is 83; prison commission, majority of Rainey is 39; commissioner of agriculture, majority of Price is 82; court of appeals, plurality of Broyles is 17; railroad commission, majority of Trammell is 63; for congress, majority of Edwards is 43.

Stephens.

Toccoa, Ga., August 19.—(Special.)—The results in Stephens, as near as can be gathered, are as follows: Long-term senate, majority of Smith is 400; short-term senate, plurality of Slaton is 300; governor, plurality of Hardman is 75; attorney general, majority of Walker is 500; comptroller general, majority of Wright is 400; state treasurer, majority of Speer is 400; prison commission, majority of Rainey is 200; commissioner of agriculture, majority of Brown is 200; court of appeals, plurality of Broyles is 100; railroad commission, majority of Trammell is 150; for congress, majority of Bell is 300; State Superintendent Schools Brittain's majority is 300.

Charlton.

Folkeston, Ga., August 19.—(Special.) The results in Charlton, as near as can be gathered, are as follows: Long-term senate, majority of Smith is 143; short-term senate, plurality of Slaton is 110; governor, plurality of Anderson is 11; comptroller general, majority of Wright is 150; court of appeals, plurality of Broyles is small; railroad commission, majority of Trammell is good; for congress, majority of Walker is 200.

Carroll.

Carrollton, Ga., August 19.—(Special.—The results in Carroll near as can be gathered are as follows.

Long-term senate: majority of Smith is 300; short-term senate: plurality of Hardwick is 400; governor: plurality of Hardman is 1,200; attorney general: majority of Walker is 1,000; comptroller general: majority of Wright is 500; state treasurer: majority of Speer is 500; prison commission: majority of Rainey is 500; commissioner of agriculture: majority of Price is 150; court of appeals: plurality of Broyles is 600; railroad commission: majority of Trammell is 100; for congress: majority of Adamson is 2,600.

Gordon.

Calhoun, Ga., August 19.—(Special.) The results in Gordon near as can be gathered are as follows:

Long-term senate: majority of Smith is 900; short-term senate: plurality of Hardwick is 220; governor: plurality of Hardman is 540; attorney general: majority of Walker is 320; comptroller general: majority of Wright is 190; state treasurer: majority of Speer is 150; prison commission: plurality of Rainey is 68; commissioner of agriculture: majority of Price is 307; court of appeals: plurality of Broyles is 330; railroad commission: majority of Trammell is 600.

Floyd.

Rome, Ga., August 19.—(Special.)—The results in Floyd near as can be gathered are as follows:

Long-term senate: majority of Smith is 1,000; short-term senate: plurality of Slaton is 100; governor: plurality of Hardman is 100; attorney general: majority of Walker is 600; comptroller general: majority of Wright is 500; state treasurer: majority of Speer is 600; prison commission: majority of Rainey is 700; commissioner of agriculture: majority of Price is 650; court of appeals: plurality of Broyles is 700; railroad commission: majority of Trammell is 400.

Baldwin.

Milledgeville, Ga., August 19.—(Special.)—The results in Baldwin near as can be gathered are as follows:

Long-term senate: majority of Smith is 225; short-term senate: plurality of Hardwick is 165; governor: plurality of Harris is 325; attorney general: majority of Walker is 200; comptroller general: majority of Wright is 185; state treasurer: majority of Speer is 150; prison commission: majority of Rainey is 300; commissioner of agriculture: majority of Price is 250; court of appeals: plurality of Broyles is 100; railroad commission: majority of McLendon is 25; for congress: majority of Vinson is 500.

Chatham.

Savannah, Ga., August 19.—(Special.)—The results in Chatham near as can be gathered are as follows:

Long-term senate: majority of Smith is about 4,000; short-term senate: plurality of Hardwick is small; governor: plurality of Anderson is 6,000; attorney general: majority of Walker is 3,000; comptroller general: majority of Wright is 3,500; state treasurer: majority of Speer is 3,000; prison commission: majority of Rainey is about 3,700; commissioner of agriculture: majority of Price is 4,000; court of appeals: plurality of Stephens is 2,000; railroad commission: majority of Trammell is 3,800; for congress: majority of Edwards is landslide.

White.

Cleveland, Ga., August 19.—(Special.) The results in White county, near as can be gathered, are as follows:

Long-term senator: majority for Smith is 3; short-term senator: plurality of Slaton is 9; governor: plurality of Hardman 49; attorney general: majority of Walker is 200; comptroller general: majority of Wright is 29; state treasurer: majority of Speer is 68; prison commissioner: majority of Tippens is 32; commisioner of agriculture: majority of Brown is 25; court of appeals: plurality of Stephens is 18; railroad commissioner: majority of Trammell is 14; for congress: majority of Bell is 300. Only five of ten precincts heard from.

Turner.

Ashburn, Ga., August 19.—(Special.) The results in Turner, near as can be gathered, are as follows:

Long-term, majority of Smith is 393; short-term senate, plurality of Felder is 155; governor, plurality of Hardman is 161; attorney general, majority of Grice is 295; comptroller general, majority of Wright is 322; state treasurer, majority of Park is 92; prison commission, majority of Rainey is 478; commissioner of agriculture, majority of Price is 336; court of appeals, plurality of Broyles is 62; railroad commission, majority of McLendon is 38.

Lee.

Leesburg, Ga., August 19.—(Special.) The results in Lee, near as can be gathered, are as follows:

Long-term senate, majority of Smith is 50; short-term senate, plurality of Felder is 50; governor, plurality of Hardman is 25; attorney general, majority of Walker is 30; comptroller general, majority of Wright is 100; state treasurer, majority of Speer is 125; prison commission, majority of Rainey is 125; commissioner of agriculture, majority of Price is 100; court of appeals, plurality of Stephens is 30; railroad commission, majority of McLendon is 20; for congress, Crisp—no opposition.

Clarke.

Athens, Ga., August 19.—(Special.)—The results in Clarke, near as can be gathered, are as follows:

Long-term senate, majority of Smith is 400; short-term senate, plurality of Hardwick is 50; governor, Hardman and Haris neck and neck; attorney general, majority of Walker is 500; comptroller general, majority of Wright is 900; state treasurer, majority of Speer is 400; prison commission, majority of Rainey is 600; commissioner of agriculture, majority of Price is 400; court of appeals, plurality of Broyles is 500; railroad commission, majority of Trammell is 40; for congress, Tribble had no opposition.

Macon.

Oglethorpe, Ga., August 19.—(Special.)—The results in Macon, near as can be gathered, are as follows: Long term senate, majority of Smith is 100; short term, plurality of Felder is 50; governor, plurality of Harris is 250; attorney general, majority of Grice is 125; comptroller general, majority of Wright is safe; state treasurer, majority of Speer is safe; prison commission, majority of Rainey is safe; commissioner of agriculture, majority of Price is safe.

Hancock.

Sparta, Ga., August 19.—(Special.)—The results in Hancock, near as can be gathered, are as follows: Long term senate, majority of Smith is 300; short term senate, plurality of Hardwick is 200; governor, plurality of Hardman is 50; attorney general, majority of Walker is 200; comptroller general, majority of Wright is 100; state treasurer, majority of Speer is 200; prison commission, majority of Rainey is 250; commissioner of agriculture, majority of Price is 200; court of appeals, plurality of Stephens is 50; railroad commissioner, majority of Trammell is 150; for congress, majority of Vinson is 150.

Forsyth.

Cumming, Ga., August 19.—(Special.)—The results in Forsyth county, near as can be gathered, as follows: Long term senator, majority for Smith 125; short term senator, plurality for Slaton is 200; governor, plurality of Harris is 250; attorney general, majority of Walker 300; comptroller general, majority of Wright is 300; state treasurer, majority of Park 100; prison commission, majority of Rainey is 500; commissioner of agriculture, majority of Price 150; court of appeals, plurality of Broyles is 150; railroad commissioner, majority of McLendon is 50; for congress, majority of Bell is 300.

Randolph.

Cuthbert, Ga., August 19.—(Special.) Indications are Randolph has gone for Smith for senate by about 500 majority.

Lowndes.

Valdosta, Ga., August 19.—(Special.) Complete returns from five of the seven country precincts, together with a partial count of votes in this city, show that Hardman, for governor, has carried Lowndes county by approximately 300 plurality. Anderson is running second. Hoke Smith, for senator, carries the county by a safe majority. Slaton, for senator, carries it by approximately 100 plurality; Hardwick is second. Wright is leading for comptroller general; Walker for attorney general; Speer for treasurer; Brittain for school superintendent; Rainey for prison commissioner; Price for commissioner of agriculture; Warner Hill for supreme court; Broyles for court of appeals. Impossible to give vote for railroad commissioner. J. R. Walker, for congress, carries county by 500 or more.

Butts.

Jackson, Ga., August 19.—(Special.)—The results in Butts, as near as can be gathered, are as follows: Long-term senate, majority of Smith is 350; short-term senate, plurality of Felder is 50; governor, plurality of Harris is 600; attorney general, majority of Walker is 150; comptroller general, majority of Wright is 100; state treasurer, majority of Speer is 200; prison commission, majority of Rainey is 250; commissioner of agriculture, majority of Price is 50; court of appeals, plurality of Broyles is 50; railroad commission, majority of Trammell is 75.

Columbia.

Harlem, Ga., August 19.—(Special.)—The results in Columbia, as near as can be gathered, are as follows: Long-term senate, majority of Smith is 253; short-term senate, plurality of Hardwick is 47; governor, plurality of Harris is 138; attorney general, majority of Walker is 462; comptroller general, majority of Wright is 171; state treasurer, majority of Park is 90; prison commission, majority of Rainey is 126; commissioner of agriculture, majority of Price is 122; court of appeals, plurality of Stephens is 80; railroad commission, majority of McLendon is 62; for congress, majority of Reynolds is 11 (doubtful).

Walton.

Monroe, Ga., August 19.—(Special.)—The results in Walton, as near as can be gathered, are as follows: Long-term senate, majority of Smith is 325; short-term senate, plurality of Slaton is 150; governor, plurality of Harris is 400; attorney general, majority of Walker is 1,250; comptroller general, in doubt; state treasurer, majority of Park is 300; prison commission, majority of Flanders is 300; commissioner of agriculture, majority of Price is 300; court of appeals, plurality of Broyles is 325; railroad commission, in doubt.

Pierce.

Blackshear, Ga., August 19.—(Special.)—The results in Pierce, as near as can be gathered, are as follows: Long-term senate, majority of Smith is 500; short-term senate, plurality of Hardwick is 200; governor, plurality of Harris is 150; attorney general, majority of Walker is 100; comptroller general, majority of Wright is 300; state treasurer, majority of Speer is 200; prison commission, majority of Rainey is 200; commissioner of agriculture, majority of Price is 300; court of appeals, plurality of Stephens is 100; railroad commission, majority of Trammell is 100; for congress, majority of J. R. Walker is 500; judge of superior court, majority of J. I. Summerall is 300.

Walker.

Lafayette, Ga., August 19.—(Special.) The results in Walker, near as can be gathered, are as folows: Long term senate, majjority of Smith is 1,000. Short term senate, plurality of Slaton is 200. Governor, plurality of Hardman, 300. Attorney general, majority of Walker is 300. Comptroller general, majority of Wright is 600. State treasurer, majority of Speer is 500. Prison commission, majority of Rainey is 200. Commissioner of agriculture, majority of Price is 300. Court of appeals, plurality of Broyles is 500. Railroad commission, majority of Trammell is 500.

Glascock.

Gibson, Ga., August 19.—(Special.)—The results in Glascock, near as can be gathered, aer as folows: Long term senate, majority of Brown is 208. Short term senate, plurality of Hutchens is 261. Governor, plurality of Harris is 373. Attorney general, majority of Walker is 444. Comptroller general, majority of Wright is 36. State treasurer, majority of Park is 164. Prison commission, majority of Flanders 92. Commissioner of agriculture, majority of Brown is 325. Court of appeals, plurality of Stephens is 223. Railroad commission, majority of McLendon is 291. For congress, majority of Vinson is 296.

Morgan.

Madison, Ga., August 19.—(Special.) The results in Morgan county, near as can be gathered, ase as follows: Long term senate, majority of Smith is 574. Short term senate, plurality of Hardwick is 1. Governor, plurality of Hardman is 31. Attorney general, majority of Walker is 676. Comptroller general, majority of Wright is 415. State treasurer, majority of Speer is 144. Prison commission, majority of Rainey is 412. Commissioner of agriculture, majority of Price is 622. Court of appeals, plurality of Broyles is 362. Railroad commission, majority of Trammell is 90.

Baker.

Newton, Ga., August 19.—(Special.)—Baker county's official vote: Anderson, 47; Hardman, 92; Harris, 227. Joe Brown, 99; Hoke Smith 268. J. R. Cooper, 65. Thomas Felder 66; Tom Hardwick, 62; G. R. Hutchens, 40; John M. Slaton, 196. G. M. Roberts, 112; W. A. Wright, 250. Warren Grice, 128; Clifford Walker, 222. L. M. Park, 234; W. J. Speer, 151. H. F. Bowden, 134; M. L. Brittain, 236. W. J. Flanders, 82; J. L. Rainey, 274; D. B. Tippins, 22. J. Brown, 115; J. D. Price, 248. Nash-Broyles, 145; Alex Stephens, 166; W. H. Terrell, 80.

Camden.

St. Marys, Ga., August 19.—(Special.)—Indications are Camden has gone for Smith by about 150 majority.

Spalding.

Griffin, Ga., August 19.—(Special.)—The results in Spalding, as near as can be gathered, are as follows: Long-term senate, majority of Smith is 400; short-term senate, plurality of Slaton is 50; governor, plurality of Hardman is 120; attorney general, majority of Walker is 703; comptroller general, majority of Wright is 240; state treasurer, majority of Speer is 175; prison commission, plurality of Rainey is 250; commissioner of agriculture, majority of Price is 260; court of appeals, plurality of Broyles is 300; railroad commission, majority of Trammell is 594; for congress, J. W. Wise.

Milton.

Alpharetta, Ga., August 19.—(Special.)—The results in Milton, as near as can be gathered, are as follows: Long-term senate, majority of Smith is 400; short-term senate, plurality of Hardwick is 50; governor, plurality of Hardman is 150.

Sumter.

Americus, Ga., August 19.—(Special.) At 10 o'clock the vote of Sumter county is not half counted, and the results can only be approximated. It is believed Hardman has carried the county. Hoke Smith has a well-nigh solid vote. Felder easily carries Sumter for the short term. Cliff Walker, for district attorney, has a large plurality over Perry. Other statehouse officers well ahead here are: Speer, Brittain, Price and Wright. For court of appeals, Broyles will carry the county.

Terrell.

Dawson, Ga., August 19.—(Special.)—The results in Terrell, as near as can be gathered, are as follows: Long-term senate, majority of Smith is 200; short-term senate, majority of Felder is 25; governor, plurality of Harris is 200; attorney general, majority of Grice is 125; comptroller general, majority of Wright is 175; state treasurer, majority of Speer is 25; prison commission, majority of Rainey is 950; commissioner of agriculture, majority of Price is 50; court of appeals, plurality of Broyles is 200; railroad commission, majority of Trammell is 200; for congress, majority of Reynolds is 11 (doubtful).

Union.

Blairsville, Ga., August 19.—(Special.)—The results in Union, as near as can be gathered, are as follows: Long-term senate, majority of Smith is 200; short-term senate, plurality of Slaton is 100; governor, plurality of Hardman is 200; attorney general, majority of Walker is 200; comptroller general, majority of Wright is 100; state treasurer, majority of Speer is 100; prison commission, majority of Rainey is 100; commissioner of agriculture, majority of Price is 100; court of appeals, plurality of Broyles is 100; railroad commission, majority of McLendon is 100; for congress, majority of Vinson is 100.

Whitfield.

Dalton, Ga., August 19.—(Special.)—Indications are that Whitfield county has given Smith 1,000 majority for the long term in the senate and Slaton 150 plurality for the short term. Hardman has a plurality of about 800 for governor.

Harris.

Hamilton, Ga., August 19.—(Special.) The results in Harris, near as can be gathered, are as follows:

Long-term senate: majority of Smith is 300; short-term senate: plurality of Felder is 40; governor: plurality of Harris is 50; attorney general: majority of Walker is 200; comptroller general: majority of Wright is 400; state treasurer: majority of Speer is 100; prison commission: majority of Rainey is 300; commissioner of agriculture: majority of Price is 400; court of appeals: plurality of Broyles is 200; railroad commission: majority of McLendon is small; for congress: majority of Adamson is 500.

Early.

Blakely, Ga., August 19.—(Special.)—The results in Early, near as can be gathered, are as follows:

Long-term senate: majority of Smith is 272; short-term senate: plurality of Slaton is 161; governor: plurality of Hardman is 31; attorney general: majority of Grice is 75; comptroller general: majority of Wright is 600; state treasurer: majority of Speer is 100; prison commission: majority of Rainey is 200; commissioner of agriculture: majority of Price is 100; court of appeals: plurality of Broyles is 75; railroad commission: majority of McLendon is 50.

Henry.

McDonough, Ga., August 19.—(Special.)—The results in Henry, near as can be gathered, are as follows:

Long-term senate: majority of Smith is 147; short-term senate: plurality of Hardwick is 79; governor: plurality of Harris is 89; attorney general: majority of Walker is 498; prison commission: majority of Flanders is 100; commissioner of agriculture: majority of Price is 108.

Muscogee.

Columbus, Ga., August 19.—(Special.) Muscogee county at 9 o'clock showed Slaton in lead and still gaining. Harris is slightly ahead of Anderson and seems to have the county. Walker, Price and Broyles received good majorities.

Bartow.

Cartersville, Ga., August 19.—(Special.)—The results in Bartow, as near as can be gathered, are as follows: Long-term senate, majority of Smith is 900; short-term, plurality of Hardwick is 450; governor, plurality of Hardman is 75; attorney general, majority of Walker is 500; comptroller general, Wright is 450; state treasurer, majority of Speer is 450; prison commission, majority of Rainey is 500; commissioner of agriculture, majority of Price is 450; court of appeals, plurality of Broyles is 300; railroad commission, majority of Trammell is 425; for congress, Gordon Lee is unopposed.

Montgomery.

Mt. Vernon, Ga., August 19.—(Special.)—Indications are Montgomery gone for Harris, Smith, Felder, McLendon, Price, Grice, Park and Hughes for congress.

Madison.

Danielsville, Ga., August 19.—(Special.)—The results in Madison, as near as can be gathered, are as follows: Long-term senate, majority of Smith is 75; short-term senate, plurality of Hardwick is 25; governor, plurality of Hardman is 100; attorney general, majority of Walker is 50; comptroller general, majority of Wright is 100; state treasurer, majority of Park is 75; prison commission, majority of Rainey is 150; commissioner of agriculture, majority of Price is 150; court of appeals, plurality of Stephens is 75; railroad commission, majority of McLendon is 75.

Tift.

Tifton, Ga., August 19.—(Special.)—The results in Tift, as near as can be gathered, are as follows: Long-term senate, majority of Smith is 250; short-term senate, plurality of Felder is 100; governor, plurality of Harris is 10; attorney general, majority of Walker is small; comptroller general, majority of Wright is 200; state treasurer, majority of Speer is 100; prison commission, majority of Rainey is 300; commissioner of agriculture, majority of Price is 250; court of appeals, plurality of Broyles is close; railroad commission, majority of McLendon is close.

Effingham.

Guyton, Ga., August 19.—(Special.)—The results in Effingham county near as can be gathered are as follows:

Long-term senate: majority of Smith is 200; short-term senate: plurality of Harwwick is 200.

Bibb.

Macon, Ga., August 19.—(Special.)—The results of Bibb county near as can be gathered are as follows:

Long-term senate: majority of Smith is 841; short-term senate, plurality of Felder is 1,271; governor: plurality of Harris is 2,021; attorney general: majority of Grice is 1000; comptroller general: majority of Wright is 700; state treasurer: majority of Park is 20; prison commission: majority of Rainey is 300; commissioner of agriculture: majority of Price is 1,000; court of appeals: plurality of Broyles is 300; railroad commission: majority of McLendon is 300; for congress: Wise was unopposed.

Dooly.

Vienna, Ga., August 19.—(Special.)—The indications are that Dooly county has given Smith 300 majority for the long-term senate and Felder 200 plurality for the short-term. Hardman carries the county by 150 plurality for governor.

Screven.

Sylvania, Ga., August 19.—(Special.) The results in Screven, near as can be gathered, are as follows: Long term senate, majority of Smith is 133; short term senate, plurality of Slaton is 302; governor, plurality of Harris is 356; attorney general, majority of Walker is 564; comptroller general, majority of Wright is 130; state treasurer, majority of Park is 136; prison commission, majority of Rainey is 85; commissioner of agriculture, majority of Price is 100; court of appeals, plurality of Stephens is 130; railroad commission, majority of McLendon is 280; for congress, majority of Overstreet is 430.

Morgan.

Madison, Ga., August 19.—(Special.) The results in Morgan, near as can be gathered, are as follows: Long term senate, majority of Smith is 534; short term senate, plurality of Hardwick is 1; governor, plurality of Hardman is 38; attorney general, majority of Walker is 676; comptroller general, majority of Wright is 415; state treasurer, majority of Speer is 142; prison commission, majority of Rainey is 242; commissioner of agriculture, majority of Price is 622; court of appeals, plurality of Broyles 353; railroad commission, majority of Trammell is 99.

Jeff Davis.

Hazlehurst, Ga., August 19.—(Special.)—The results in Jeff Davis, near as can be gathered, are as follows: Long term senate, majority of Smith is 300; short term senate, plurality of Slaton is 50; governor, plurality of Anderson is 100; attorney general, majority of Grice is 50; comptroller general, majority of Wright is 100; state treasurer, majority of Park is 50; prison commission, majority of Tippens is 100; commissioner of agriculture, majority of Price is 50; court of appeals, plurality of Stephens is 50; railroad commission, majority of Trammell is 50; for congress, majority of Walker is 250.

Dodge.

Eastman, Ga., August 19.—(Special.)—The results in Dodge, near as can be gathered, are as follows: Long-term senate, majority of Smith is 200; short-term senate, plurality of Hardwick is 100; governor, plurality of Hardman is 200; attorney general, majority of Walker is 100; comptroller general, majority of Wright is 100; state treasurer, majority of Speer is 100; prison commission, majority of Rainey is 100; commissioner of agriculture, majority of Price is 100; court of appeals, plurality of Broyles is 100; railroad commission, majority of McLendon is 100; for congress, majority of Vinson is 100.

Bartow.

Cartersville, Ga., August 19.—(Special.)—The indications are that Bartow county has gone for Smith by about 1,000 majority for the long-term senate, and for Hardwick, for the short term, by about 300 plurality. Hardman carries the county for governor by about 100.

Randolph.

Cuthbert, Ga., August 19.—(Special.) Indications are Randolph has gone for Harris for governor by about 200 majority; Smith has a majority of 400 for the long term, while Slaton has about 100 plurality for the short term.

Habersham.

Clarkesville, Ga., August 19.—(Special.)—Indications are that Habersham has given Smith about 100 majority for the long term in the senate; Slaton about 50 for the short term, and Hardman 300 plurality for governor.

Camden.

St. Marys, Ga., August 19.—(Special.) The indications are that Camden county has given Slaton a plurality of 75 for the short senate term, while Harris is given a plurality of about 200 for governor.

Meriwether.

Greenville, Ga., August 19.—(Special.) The indications are that Meriwether county has given Smith 200 majority for the long term in the senate and Slaton a good safe plurality for the short term. Harris has a safe plurality for governor.

DeKalb.

Decatur, Ga., August 19.—(Special.) The results in DeKalb, near as can be gathered, are as follows: Long term senate, majority of Smith is 2,000; short term senate, plurality of Slaton is 150; governor, plurality of Hardman is 50; attorney general, majority of Walker is 300; comptroller general, majority of Wright is 500; state treasurer, majority of Park is 50; prison commission, majority of Rainey is 200; commissioner of agriculture, majority of Price is 250; court of appeals, plurality of Broyles is 750; railroad commission, majority of Trammell is 200; for congress, William Schley Howard has no opposition.

Fannin.

Blue Ridge, Ga., August 19.—(Special.)—The results in Fannin, near as can be gathered, are as follows: Long term senate, majority of Smith is 300; short term senate, plurality of Hardwick is 100; governor, plurality of Hardman is 200; comptroller general, majority of Wright is 100; state treasurer, majority of Speer is 50; prison commission, majority of Rainey is 200; commissioner of agriculture, majority of Price is 100; court of appeals, plurality of Stephens is 100; railroad commission, majority of Trammell is 200; for congress, majority of Charters is 100.

Habersham.

Clarkesville, Ga., August 19.—(

Putnam.

Eatonton, Ga., August 19.—(Special.) The results in Putnam, near as can be gathered, are as follows:

Long-term senate, majority of Smith is 69; short-term senate, plurality of Felder is 45; governor, plurality of Anderson is 109; attorney general, majority of Grice is 141; comptroller general, majority of Wright is 14; state treasurer, majority of Speer is 65; prison commission, majority of Rainey is 130; commissioner of agriculture, majority of Price is 86; court of appeals, plurality of Broyles is 67; railroad commission, majority of McLendon is 50; for congress, majority of Tribble is 280.

Clinch.

Homerville, Ga., August 19.—(Special.)—The results in Clinch, near as can be gathered, are as folows:

Long-term senate, majority of Smith is 200; short-term senate, plurality of Hardwick is 150; governor, plurality of Hardman is 10; attorney general, majority of Walker is 100; comptroller general, majority of Wright is 400; state treasurer, majority of Speer is 300; commissioner of agriculture, majority of Price is 100; court of appeals, plurality of Broyles is 110; railroad commission, majority of McLendon is 125; for congress, majority of Walker is 53.

Bleckley.

Cochran, Ga., August 19.—(Special.)—The results in Bleckley, near as can be gathered, are as follows:

Long-term senate, majority of Smith is 200; short-term senate, plurality of Felder is 75; governor, plurality of Harris is 650; attorney general, majority of Grice is 600; comptroller general, majority of Wright is 200; state treasurer, majority of Speer is close; prison commission, majority of Rainey is 100; commissioner of agriculture, majority of Price is 300; court of appeals, plurality of Broyles is 50; railroad commission, majority of McLendon will require official count; for congress, majority of Hughes is 600.

Haralson.

Buchanan, Ga., August 19.—(Special.) The results in Haralson, near as can be gathered, are as follows:

Long-term senate, majority of Smith is 15; short-term senate, plurality of Hutchens is 1,000; governor, plurality of Harris is 200; attorney general, majority of Walker is 506; comptroller general, majority of Roberts is 1,000; state treasurer, majority of Park is 250; prison commission, majority of Tippens is 100; commissioner of agriculture, majority of Brown is 100; court of appeals, plurality of Broyles is 100; railroad commission, majority of McLendon is 200; for congress, majority of Gordon Lee is 1,800.

Jackson.

Jefferson, Ga., August 19.—(Special.) The results in Jackson, near as can be gathered, are as follows:

Long-term senate, majority of Smith is 250; short-term senate, plurality of Slaton is 600; governor, plurality of Hardman is 1,000; attorney general, majority of Walker is 700; state treasurer, majority of Park is 300; commissioner of agriculture, majority of Price is 200; court of appeals, plurality of Broyles, is 2,000; railroad commission, majority of McLendon is 200; for congress, majority of Bell is 500.

Laurens.

Dublin, Ga., August 19.—(Special.)—The results in Laurens, near as can be gathered, are as follows:

Long-term senate, majority of Brown 25; short-term senate, plurality of Felder is 667; governor, plurality of Harris is 515; attorney general, majority of Grice is 330; comptroller general, majority of Wright is 40; state treasurer, majority of Park is 68; prison commissioner, Flanders 318 majority; commissioner of agriculture, majority of Brown, 138; court of appeals, plurality of Stephens, 194; railroad commissioner, majority of McLendon, 399; for congress, majority of Hughes is 425.

Clayton.

Jonesboro, Ga., August 19.—(Special.) The results in Clayton county, near as can be gathered, are as follows: Long term senate, majority of Smith is 115; short term senate, plurality of Hardwick is 10; governor, plurality of Harris is 150; attorney general, majority of Walker is 500; state treasurer, majority of Park is 250; prison commission, majority of Rainey is 200; commissioner of agriculture, majority of Price is 100; court of appeals, plurality of Broyles is 300; railroad commission, majority of McLendon is 200.

Catoosa.

Pinggold, Ga., August 19.—(Special.) The results in Catoosa county, near as can be gathered, are as follows: Long term senate, majority of Smith is 150; short term senate, plurality of Slaton is 25; governor, plurality of Hardman is 150; attorney general, majority of Walker is 200; comptroller general, majority of Wright is 100; state treasurer, majority of Speer is 175; prison commission, majority of Flanders is 75; commissioner of agriculture, majority of Price is 75; court of appeals, plurality of Broyles is 100; railroad commission, majority of Trammell is 150.

Tattnall.

Reidsville, Ga., August 19.—(Special.)—The results in Tattnall, near as can be gathered, are as follows: Long term senate, Smith; short term senate, Hardwick; governor, Harris; attorney general, Grice; comptroller general, Wright; state treasurer, Park; commissioner of agriculture, Price; court of appeals, Broyles; railroad commission, McLendon; for congress, C. T. Edwards.

Effingham.

Guyton, Ga., August 19.—(Special.)—The results in Effingham, as near as can be gathered, are as follows: Long-term senate, majority of Smith is 200; short-term senate, plurality of Hardwick is 100; governor, plurality of Anderson is 150; attorney general, majority of Walker is 250; comptroller general, majority of Wright is 100; state treasurer, majority of Speer is 150; commissioner of agriculture, majority of Brown is 100; court of appeals, plurality of Broyles is 50; railroad commission, majority of Trammell is 75; for congress, majority of Edwards is 75.

Glynn.

Brunswick, Ga., August 19.—(Special.)—The results in Glynn, as near as can be gathered, are as follows: Long-term senate, majority of Smith is 261; short-term senate, plurality of Slaton is 217; governor, plurality of Harris is 38; attorney general, majority of Walker is 385; comptroller general, majority of Wright is 327; state treasurer, majority of Speer is 169; prison commission, majority of Rainey is 46; commissioner of agriculture, majority of Price is 219; court of appeals, plurality of Broyles is 143; railroad commission, majority of McLendon is 8; for congress, majority of Randall Walker is 267.

Crisp.

Cordele, Ga., August 19.—(Special.)—The results in Crisp, as far as can be gathered, are as follows: Long-term senate, majority of Smith is 250; short-term senate, plurality of Felder is 150; governor, plurality of Hardman is 225; attorney general, majority of Grice is 50; comptroller general, majority of Wright is 200; state treasurer, majority of Rainey is 75; commissioner of agriculture, majority of Price is 25; court of appeals, plurality of Broyles is 75; railroad commission, majority of Trammell is 25.

Wayne.

Jesup, Ga., August 19.—(Special.)—The results in Wayne county, near as can be gathered, are as follows: Long term senate, majority of Smith is 652; short term senate, plurality of Hardwick is 238; governor, plurality of Anderson is 245; attorney general general, majority of Walker is 428; comptroller general, majority of Wright is 495; state treasurer, majority of Speer is 121; prison commission, majority of Tippens is 379; commissioner of agriculture, majority of Brown is 150; court of appeals, plurality of Broyles is 137; railroad commission, majority of McLendon is 3; for congress, majority of Walker is 534.

Dooly.

Vienna, Ga., August 19.—(Special.)—The results in Dooly, near as can be gathered, are as follows: Long term senate, majority of Smith is 200; short term senate, plurality of Felder is 250; governor, plurality of Hardman is 100; attorney general, majority of Grice is 300; comptroller general, majority of Wright is 350; state treasurer, majority of Speer is 200; prison commission, majority of Rainey is 500; commissioner of agriculture, majority of Price is 225; court of appeals, plurality of Broyles is 125; railroad commission, majority of Trammell is 50; for congress, majority of Charles R. Crisp is 775.

Bryan.

Pembroke, Ga., August 19.—(Special.) The indications are that Bryan county has gone for Smith by 10 to 1 for the long term senate, while Hardwick has carried the county by a small majority for the short term. Anderson hac carried the county for governor.

Murray.

Chatsworth, Ga., August 19—(Special.) Murray county, with two precincts missing, gives Anderson 116, Hardman 229, Harris 591, Brown 117, Smith 846, Cooper 20, Felder 18, Hardwick 576, Hutchens 60, Slaton 197. With six precincts missing, give Price 97, Walker 546, Park 128, Speer 401, Bowden 144, Brittain 554, Flanders 77, Rainey 186, Tippins 149, Brown 193, Price 402, Broyles 440, Stephens 183, Terrell 78, McLendon 64, Trammell 549. Indications are that all candidates leading in above returns have carried this county.

Milton.

Alpharetta, Ga., August 19.—(Special.)—The results in Milton county, near as can be gathered, are as follows: Long term senate, majority of Smith is 125; short term senate, plurality of Hardwick, Hutchens, Slaton is close; governor, plurality of Harris is 50; attorney general, majority of Walker is 100; comptroller general, majority of Wright is 200; state treasurer, majority of Park is 100; prison commission, majority of Rainey is 100; commissioner of agriculture, majority of Price is 200; court of appeals, plurality of Broyles is 200; railroad commission, majority of Trammell is 100; for congress, majority of Bell is 200.

Jenkins.

Millen, Ga., August 19.—(Special.)—The results in Jenkins, near as can be gathered, are as follows:

Long-term senate, majority of Smith is 322; short-term senate, plurality of Hardwick is 18; governor, plurality of Anderson is 28; attorney general, majority of Walker is small; comptroller general, majority of Wright is nothing definite; state treasurer, majority of Speer is 25; prison commissioner, majority of Rainey not definite; commissioner of agriculture, majority of Brown is not definite; court of appeals, plurality of Stephens is small; railroad commissioner, majority of McLendon is small; for congress, majority of Edwards is 85.

Jefferson.

Louisville, Ga., August 19.—(Special.) The results in Jefferson, near as can be gathered, are as follows:

Long-term senate, majority of Smith 125; short-term senate, plurality of Hardwick 250; governor, plurality of Harris 500; attorney general, majority of Walker is 650; comptroller general, majority of Wright is 675; state treasurer, majority of Speer 176; prison commissioner, plurality of Flanders is 350; commissioner of agriculture, majority of Price 250; court of appeals, plurality of Stephens, 250; railroad commissioner, majority of McLendon is 600; for congress, majority of Vinson is 400; school commissioner, majority of Brittain is 100

Ben Hill.

Fitzgerald, Ga., August 19.—(Special.) The results in Ben Hill, as near as can be gathered, are as follows: Long-term senate, majority of Smith is 500; short-term senate, plurality of Felder is 200; governor, plurality of Hardman is 50; attorney general, majority of Price is 100; comptroller general, majority of Wright is 500; state treasurer, result is doubtful; for congress, Charles R. Crisp had no opposition.

Emanuel.

Swainsboro, Ga., August 19.—(Special.)—The results in Emanuel, as near as can be gathered, are as follows: Long-term senate, majority of Smith is 150; short-term senate, plurality of Slaton is 200; governor, plurality of Harris is 900; attorney general, majority of Grice is 50; comptroller general, majority of Wright is 100; state treasurer, majority of Park is 100; prison commission, majority of Flanders is 1,500; commissioner of agriculture, majority of Price is 100; court of appeals, plurality of Stephens is 200; railroad commission, majority of McLendon is 200; for congress, majority of Hughes is 300; for judge superior court, majority of Saffold is 700.

Bulloch.

Statesboro, Ga., August 19.—(Special.)—Seven precincts heard from indicate Anderson has carried Bulloch county. Supporters seem confident. Counting discontinued until morning. Race between Slaton and Hardwick close and the result will not be known before morning.

Appling.

Baxley, Ga., August 19.—(Special.)—The results in Appling, near as can be gathered, are as follows: Long term senate, majority of Smith is 425; short term senate, plurality of Slaton is 250; governor, plurality of Anderson 25; attorney general, majority of Walker is 300; comptroller general, majority of Wright is 300; state treasurer, majority of Park is 100; prison commission, majority of Tippens is 1,000; commissioner of agriculture, majority of Brown is 700; court of appeals, plurality of Broyles is 200; railroad commissioner, majority of Trammell is 25; for congress, majority of Walker is 700.

Richmond.

Augusta, Ga., August 19.—(Special.) With four precincts missing the vote follows: Anderson 576, Harris 616, Hardman 179, Smith 1,217, Brown 309, Hardwick 794, Cooper 16, Hutchens 58, Slaton 538, Felder 45, Broyles 445, Stephens 541, Terrell 239, Grice 388, Walker 891, Park 414, Speer 836, Bowden 468, Brittain 819, McLendon 663, Trammell 627, Price 972, Brown 308, Roberts 349, Wright 903, Flanders 437, Rainey 584, Tippens 223, Reynolds 951, Rawlings 28, Evans 138, Vinson 98.

Ware.

Waycross, Ga., August 19.—(Special.)—Seven precincts in Ware give Anderson 213, Hardman 230, Harris 63, Slaton 201, Hardwick 318, Felder 5. Walker leads for congress.

Georgetown, Ga., August 19.—(Special.)—Quitman county goes for Hoke Smith for the senate by about 70 majority and Felder by about 40 majority and for Hardman for governor about 30 majority.

Telfair.

McRae, Ga., August 19.—(Special.)—The results in Telfair, near as can be gathered, are as follows: Long term senate, majority of Smith is 291; short term, Felder 312; governor, plurality of Hardman is 250; attorney general, majority of Grice is 462; comptroller general, majority of Wright is 134; state treasurer, majority of Speer is 151; prison commissioner, majority of Flanders 167; commissioner of agriculture, majority of Price is 42; court of appeals, plurality of Broyles is 104; railroad commissioner, majority of McLendon is 156; for congress, majority of Hughes is 38.

Chattahootchee.

Columbus, Ga., August 19.—(Special.) Chattahoochee county results—Smith, Hardwick, Hardman, and Adamson for congress.

Worth.

Sylvester, Ga., August 19.—(Special.) Impossible to get returns from five precincts of Worth county until tomorrow morning. Counting in county seat not completed until morning. Following practically certain to carry county by small majorities: Hardman for governor, Smith and Slaton for senate, Wright for comptroller general, Grice for attorney general, Speer for treasurer, Brittain for superintendent of schools, Rainey for prison commissioner, Price for commissioner of agriculture, Broyles for court of appeals.

Camden.

St. Marys, Ga., August 19.—(Special.) The results in Camden county as near as can be gathered are as follows:

Long-term senate: majority for Smith 159; short-term senate: plurality of Slaton 4; governor: Harris 182; attorney general: majority of Walker 93; state treasurer; majority of Speer 182; prison commissioner: majority of Tippens 12; commissioner of agriculture: majority of Price 208; court of appeals: plurality of Stevens 79; railroad commissioner: majority of Trammell 81.

Reelected U. S. Senator

HON. HOKE SMITH,
Who has defeated ex-Governor Joseph M. Brown by an overwhelming majority.

How Counties Voted for Senators and Governor

COUNTIES	Long Term U. S. Senate: Unit Vote	Brown	Smith (Majority)	Short Term U. S. Senate: Cooper	Felder	Hardwick	Hutchens	Slaton (Plurality)	Governor: Anderson	Hardman	Harris (Plurality)
Appling	2		425					250	25		
Baker	2		150					100			200
Baldwin	2		225			165					325
Banks	2		82			20				75	
Bartow	4		1,000			300				100	
Ben Hill	2		500		200					50	
Berrien	2		500		150						200
Bibb	6		1,000		981						2,000
Bleckley	2		200		75						650
Brooks	4		300			100				200	
Bryan	2		200			25			250		
Bulloch	4		400					50	300		
Burke	4		250					51			10
Butts	2		250		50						600
Calhoun	2		219		145					85	
Camden	2		75					200			200
Campbell	2		100			25					50
Carroll	4		300			200				400	
Catoosa	2		150					25		150	
Charlton	2		143					110	11		
Chatham	6		4,000			100			6,000		
Chattahooc'e	2		200			100				150	
Chattooga	2		600					200			200
Cherokee	2		200					40		400	
Clark	4		400			50				10	
Clay	2		118					46			108
Clayton	2		115			10					50
Clinch	2		200			150				10	
Cobb	4		600			200					500
Coffee	2		500			80					250
Colquitt	2	100				200			200		
Columbia	2		253			47					138
Coweta	4		200			100				200	
Crisp	2		250		150					225	
Crawford	2		400		100						350
Dade	2		160					99			125
Decatur	4		200			100					250
DeKalb	4		2,000					150		50	
Dodge	2		500		200						150
Dooly	2		300		200					150	
Dougherty	2		200					200			150
Douglas	2		150			100					250
Early	2	272						161		31	
Echols	2		98					40			20
Effingham	2		200			200			150		
Elbert	4		350					50			50
Emanuel	4		150					200			900
Fannin	2		300			100				200	
Fayette	2		100			175				150	
Floyd	6		1,000					100		100	
Forsyth	2		125					200			250
Franklin	4		600					240		400	
Fulton	6		5,849					1,554			1,571
Gilmer	2	700						600			800
Glascock	2	208				261					373
Glynn	2		261					217			308
Gordon	2		900			230				540	
Grady	2		200					100		100	
Greene	2		300					25		200	
Gwinnett	4		300					20		500	
Habersham	2		235					77		76	
Hall	4		400					150			75
Hancock	2		300			200				50	
Haralson	2		15				1000				200
Harris	2		300			40					50
Hart	2		300					200			200
Heard	2		134					100		95	
Henry	2		147			79					89
Houston	4		800		700						250
Irwin	2		175		100					200	
Jackson	4		250					600		1000	
Jasper	2		149			22				43	

COUNTIES	Long Term U. S. Senate: Unit Vote	Brown	Smith (Majority)	Short Term U. S. Senate: Cooper	Felder	Hardwick	Hutchens	Slaton (Plurality)	Governor: Anderson	Hardman	Harris (Plurality)
Jeff Davis	2		300					50	100		
Jefferson	2		125			250					500
Jenkins	2		322			18			28		
Johnson	2		100			100					300
Jones	2		250		75						300
Laurens	4		200		300						
Lee	2		50		50					25	
Lowndes	4		300					100		300	
Lumpkin	2		100					100		150	
Macon	2		100		50						250
Madison	2		75			25				100	
Marion	2		150		64						221
McDuffie	2		124			75					150
McIntosh	2		77			32					6
Meriwether	4		200					100			100
Miller	2		200		25						100
Milton	2		400			50				150	
Mitchell	2		700					60		75	
Monroe	2		260		4					201	
Montgomery	2		600		200						300
Morgan	2		600			1				30	
Murray	2		700			400					300
Muscogee	6		800					200			100
Newton	2		450			250				250	
Oconee	2	126					114				24
Oglethorpe	2		400					250			300
Paulding	2		100			25					25
Pickens	2	200						109			10
Pierce	2		500			300					150
Pike	2		350		150						200
Polk	2		390			98				184	
Pulaski	2		300			600					300
Putnam	2		69		45						109
Quitman	2		70		40					30	
Randolph	2		250					25			50
Rabun	2		100					50		100	
Richmond	6		900			200					150
Rockdale	2		200			50				100	
Schley	2		300		175						200
Screven	2		133					302			356
Spalding	2		400					50		120	
Stephens	2		400					300		75	
Stewart	2		290		83					203	
Sumter	4		800		200					100	
Talbot	2		150		20						90
Taliaferro	2		114			100					25
Tattnall	2		1,000			800					600
Taylor	2		80		180						700
Telfair	2		291		312					250	
Terrell	2		200		25						200
Thomas	4		400			200				300	
Tift	2		250		100						10
Toombs	2		400			50					100
Troup	4		100			150					200
Turner	2		393		155					161	
Twiggs	2		50		30						250
Upson	2	15			100						300
Walker	2		1,000					200		300	
Walton	4		325					150			400
Ware	4		300			117				230	
Warren	2	150				40					125
Washington	4		1,000			1200				20	
Wayne	2		652			238			245		
Webster	2		120		40					50	
White	2		300					9		49	
Wheeler	2		200			60					40
Whitfield	2		1,000					150		800	
Wilcox	2		600		200						40
Wilkes	4		203		59						283
Wilkinson	2		200			150					700
Worth	2		400					150		500	

Four Remote Counties—Dawson, Liberty, Lincoln and Towns, not heard from.
Totals in convention votes: Smith, 348; Brown, 16. Slaton, 144; Hardwick, 126; Felder, 94; Hutchens, 6. Harris, 204; Hardman, 136; Anderson, 24.

BATTLE IS RAGING ALONG ENTIRE FRONT

Continued From Page One.

the French army has reached Morhange (Morchingen) in Alsace-Lorraine, 19 miles southeast of Metz. Our advance was very rapid in the afternoon beyond the river Sellie. At the end of the day we reached Delme, on one side and Morhange on the other.

"There is little change in the situation in upper Alsace. We continue to advance in Vosges. The Germans have retaken the village of Ville. Our troops have occupied Chateau Salins and Dieuze, but face well fortified and strongly held positions.

"Our cavalry has had a successful encounter with the Germans at Florenville, Belgium. Large German forces, it is announced, are crossing the Meuse between Liege and Namur.

"One of the French brigadiers has asked the commander-in-chief to make public the following fact:

"'A French Hussar made prisoner was dragged by German soldiers into an Alsatian village and his throat was cut before the villagers, who testify to the deed.'"

RUSSIANS LOSE TO GERMANS.

London, August 19.—(8:40 p. m.)—A dispatch received today by the Marconi wireless press bureau from Berlin says in an encounter near Stallupohnen, East Prussia, August 17, a division of the German First army corps defeated a Russian force, capturing 1,000 prisoners and six machine guns. Many Russian guns which could not be taken by the Germans were destroyed.

U. S. EXPERT ON SITUATION.

London, August 19.—(Midnight.)—An American military expert reviewing the situation in Belgium, said tonight:

"I left Brussels today. There was a good deal of agitation there, as the people thought the Germans very near and there had been fighting at Tirlemont. A good many refugees had come in from Tirlemont and Louvain.

"The people kept quiet, though they were filled with suspense, owing to rumors. The impression was that the Germans, after making reconnaissances in force and scouting the country to the north of Brussels with cavalry, were about to advance in force on Brussels. The population had been told by the burgomaster that if the Germans came they should remain indoors and go on as far as possible with their usual vocations.

"Brussels is an unfortified city, but within the last three or four days every important street leading out of the town has been barricaded. Trenches have been dug in the outskirts with barbed wire entanglements in front of them. These defenses, however, are intended only for protection against a cavalry raid. They would be futile against any attack in force."

Germans Have Suffered.

"Any battle for the actual possession of Brussels will be fought in the direction of Wavre and Louvain. If the Germans take Brussels, it does not mean a military setback for the allies, beyond its sentimental effect, and opinion in Brussels was that owing to French successes in Alsace and the check the German right wing has suffered in Belgium, something must be done which would have at least the form of success.

Brussels apparently is not unduly scared. The shops are open; the street cars and taxi-cabs are running and the newspapers are appearing regularly.

"There is no sign of alarm and the staff states that the situation is excellent.

"The people will submit to the Germans without any demonstration. They have confidence that the British and French will eventually drive the Germans out of Belgium.

"The Belgian officials are warning the people not to attempt reprisals because that would bring reprisals on them.

"You can hear any kind of rumor in Brussels, and if the Germans are determined to attack in force, Brussels will be taken unless the allies decide to resist.

Germans Using Cavalry.

"The Germans have been using their cavalry with great audacity and sometimes with more audacity than success. They have sent their cavalry as scouts in all directions and some reported battles have been no more than reconnoissances in force. They either were aiming to cover their flank by these continuous threats, or else were ascertaining the Belgian positions with a view to attacking in the force.

"The honors are with the Belgians in these combats. Their bicycle corps have responded instantly to the alarms. The country is wholly unsuited to reconnoissances, as it is cut with hedges and sunken roads. There is rarely a field of ten acres which would permit of a charge.

"Using telephones, which, with automobiles, have become such an important adjunct of war, the Belgians are able to give the alarm instantly the Germans appeared. Then the cycle corps, directed to the point and laying in concealment, catches the Germans with deadly fire, frequently at close quarters.

AUSTRIANS HARD PRESSED.

London, August 19.—(9:10 a. m.)—A dispatch to the Exchange Telegraph company from Rome, sent from that city yesterday, says that a message from Cettinje states that the Montenegrin army is within two hours' march of Ragusa, a fortified seaport of Austria-Hungary in Dalmatia, 38 miles northwest of Cattaro.

King Nicholas, the message adds, has been notified by the Austrian authorities that if his army attacks the large number of prominent Servians and Montenegrians held at Ragua as hostages, will be shot. Among the hostages is Count Ivo Voplovic, a brother of King Nicholas.

An official communication received here from Paris declares that confirmation is at hand of previous reports of a Servian victory at Shabats over 80,000 Austrians.

The Austrians suffered a severe defeat, with very heavy losses in men and munitions. According to advices from Rome their casualties amounted to 3,000 men killed and 5,000 wounded.

TWO OF THE VICTORS

At the left, Clifford Walker, winner for attorney general over Warren Grice. At the right, J. D. Price, winner over J. J. Brown for commissioner of agriculture.

CHOSEN GOVERNOR

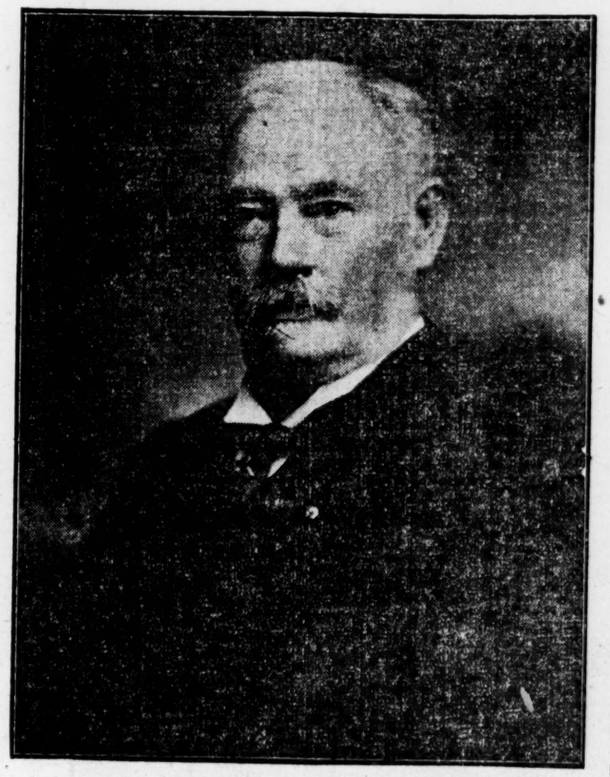

NAT E. HARRIS.

YOUR TEETH
Examined Free!
DR. E. G. GRIFFIN'S
GATE CITY DENTAL ROOMS
24 1-2 Whitehall St.
Phone Main 1708
All Dental Work at Lowest Prices and All Work GUARANTEED
Gold Crowns $4
Bridge Work $4
Plates $5

A Business Man's Success

is usually achieved largely through his acquaintance. The people who know and believe in him contribute to his progress.

THIS Bank is a useful factor in the success of the business men who become its patrons.

YOU are invited to strengthen your success possibilities by becoming acquainted with us.

The American National Bank
Alabama and Broad Streets
ATLANTA, GA.

PRESTON AND LAWYER MUST FACE RECORDER

Recorder Pro Tem. Gives Account of the Difficulty in Card to Constitution.

Judge W. H. Preston, recorder pro tem. of police court, and Attorney C. P. Sims, who engaged in a lively tilt in police court Tuesday afternoon, which was stopped by the interference of court attaches, were each served on Wednesday with a copy of charges to appear in police court Thursday morning at 8:30 o'clock to answer charges of disorderly conduct.

Chief Beavers first heard of the courtroom row through the columns of The Constitution. He called into his offices the court bailiffs and questioned them regarding the reported scene. He then ordered that a police case of disorderly conduct be made against both the attorney and Judge Preston.

Judge Preston issues the following account of the difficulty between himself and the attorney:

Editor Constitution:

I want to give you the facts in regard to the little incident that occurred in the courtroom yesterday evening after court.

A few nights ago a man by the name of Sims, a police court lawyer, who came here recently from South Carolina, came to my house to have a bond approved in a "blind tiger" case. One of the bondsmen came along and the other bondsman who had signed I did not know. Mr. Sims assured me if I would approve the bond he would bring the other bondsman to the courtroom and let me examine him as to his ownership of real estate.

Sims never brought the man, and I know nothing about the man who signed the bond.

Yesterday afternoon after court had adjourned this man Sims came to me with another bond for a "blind tiger" case for me to approve. I told him he had deceived me in one case and I ought not approve this bond.

He became very angry because I said he had deceived me and wanted to fight me. He said he could whip me and dared me out into the street to fight.

I told him that it was not necessary for me to go out into the street; that if he wanted to whip me he could try it in the courtroom in private. I stepped down off of the platform to give him a chance, when Mr. Arthur, special officer, and Court Bailiff, George Cornett, who happened to be in the courtroom, stepped before me, and I came back and sat down and approved the bond for another lawyer. That is all there was to it. Respectfully,

W. H. PRESTON.

TRAIN HITS AUTO, KILLING ONE MAN, INJURING ANOTHER

Augusta, Ga., August 19.—(Special.) Lawton Bergeron, of Hephzibah, was instantly killed and John Skinner sustained painful, though not necessarily serious, injuries last night when the two-passenger car in which they were riding collided with the incoming train on the Augusta Southern at the five-mile post in the vicinity of Double Branches.

The engineer of the train states that he did not see the auto until after the crash, when he applied the airbrakes and stopped the train. The train brought both Bergeron and Skinner into the city, the latter being rushed to a hospital.

NEGRO ORDER BEGINS ANNUAL CONVENTION

The Independent Order of Colored Men and Women of America convened in Schell's hall, West Mitchell and Haynes streets, yesterday morning at 9 o'clock, Rev. J. T. Wilkinson, Book steward of the A. M. E. church, grand master, in charge; John W. Mosely, secretary; J. O. Ross, treasurer; Mary Harris, chairman special committee.

A hundred and eighteen delegates, beside special officers, compose the body that will hold day and night sessions. They represent 7,218 members. The organization is holding its twenty-first annual session.

Some of the important committees which the chairman announced were: "Education," "Moral Status of the Negro," "State of the Country," "How to Save the Boys and Girls from the Slums and Bad Lands," and "How to Establish Friendly Relations between the Two Races in the South."

President W. A. Fountain, of Morris Brown college, addressed the body last night, on "What it Takes to Make a Man." Richard D. Stinson of the Atlanta Normal and Industrial Institute, speaks Thursday night, on "Practical Education for the Masses." Bishop J. S. Flipper, head of the A. M. E. church in Georgia, speaks Friday night.

DIVERSITY OF VIEWS ON LABOR EXEMPTION

Washington, August 19.—Diversity of views as to the exemption of labor and agricultural organizations from the operations of anti-trust laws blocked the progress of the Clayton anti-trust bill in the senate today. The only vote taken resulted in striking out of the bill as it came from the house the provision exempting consumers' organizations.

Senator McCumber attacked the labor and agricultural exemptions as class legislation. Senators Hollis and Hughes replied, the latter asserting that the republican party in its protective tariffs had been noted for passing class legislation.

Senator Borah urged the folly of limiting the power of the courts to grant injunctions in labor disputes. He cited the attempts made in West Virginia and Colorado to settle labor disputes by bloodshed instead of by the courts.

Senator Cummins announced he would offer a substitute for the paragraph exempting labor and agricultural organizations.

METHODISTS TO FIGHT HIGHER LIQUOR TAX

Topeka, Kans., August 19.—Asking them to unite in vigorous opposition to any effort to increase the federal tax on liquors, a call was sent today to 17,000 pastors of Methodist churches in the United States from the secretary of the temperance society of the Methodist church.

"Any extension of this iniquitous participation in the profits of a vicious and inherently criminal trade will be fought to the last ditch by every church member who realizes its shameful nature," said Clarence True Wilson, general secretary. "Doubling of the federal tax on liquors will quadruple the difficulties now facing the Hobson-Shepherd prohibitfon amendment bill."

Officers of the society asserted that if it were not for the federal liquor revenue act of 1863 legalizing liquor trade would have been abolished long ago.

THOMASVILLE COUNCIL AND TREASURER AGREED

Thomasville, Ga., August 19.—(Special.)—The trouble between City Treasurer J. W. H. Mitchell and the city council of Thomasville has been amicably adjusted, the treasurer agreeing to sign the warrant for transferring the school bonds to the sinking fund of the city with the understanding that council would not hold him responsible for any damages as to his bond in the matter.

Agreement in the matter was reached after a somewhat extended discussion between Mr. Mitchell and the council and after various plans had been suggested and rejected. The matter stands now that Mr. Mitchell agrees to pay out $20,500 from the sinking fund of the city for that amount of the school bond issue which will be transferred to the sinking fund.

INSURANCE AGENTS GATHER HERE TODAY

Luncheon and Baseball Game for Members of the Anniversary Club.

The seventh annual convention of the Anniversary Club of the Southern States Life Insurance company, whose headquarters are in the Candler building, will begin this morning in the assembly room of the Piedmont Hotel at 10:30 o'clock.

The membership in this club is composed of those agents throughout the south representing this company, who have during the year previous to June 30th, written over one hundred thousand dollars' worth of paid-for insurance. The members writing the largest amount over this sum is president, the next largest carries with it the vice presidency and the leader in each state becomes state vice president.

The officers of the club so elected for 1914-15 are as follows: J. C. Walden, Sr., Alabama, president; L. E. Black, Jr., Georgia, vice president, and the state vice presidents are as follows: Alabama, H. Clay Smith; Georgia, Joe W. Benson; Florida, C. W. LaPitz; South Carolina, G. J. McDowell. The other members of the club are: Willis Hogg, F. E. Broadnax, C. S. Wilcox, Thos. Peters, Jr., C. S. Gurr, J. R. Monroe, Frank Leigh, Fred Hines, B. B. Murray, J. T. Weems and Geo. Y. Browne.

In addition there will be present the members of the Field Club, who by writing a certain amount of business, attend the convention as invited guests, but have no voice in the proceedings of the convention.

The members of the Field Club are as follows: Arthur Chairs, W. S. Cogburn, E. E. Cook, C. H. Jackson, J. W. Ragsdale, R. K. Shaw, L. E. Whittle, M. R. White and Geo. F. Lee.

Following the business session, the members will be entertained at a luncheon at the Capital City club and will attend the baseball game in the afternoon.

Friday the concluding session will be held and the convention brought to a close with a banquet at the Druid Hills Golf club on Friday night.

AMERICAN PLAN SOON AT GEORGIAN TERRACE

Since the arrival from New York of Joseph Gatins, owner of the Georgian Terrace hotel property, many changes have been made, looking to the furtherance of the hotel's success. The interior decorations have been freshened, and the grill on the basement floor has been converted into a most attractive place, which will be opened after September 1, in the evening from 9 until 12 o'clock.

After September 1 the American plan will be put on exclusively in the hotel, with the best chef and staff in the country in charge, the a la carte service to be discontinued until the winter months.

After September 1, there will be introduced also, the popular function of afternoon tea from 4:30 until 6 o'clock, in the lounge every afternon, this as a courtesy to the guests of the house, but to be open for patronage by the general public.

JULIAN M'GILL GIVEN BIG CHICAGO POSITION

Julian McGill, for several years special representative here of the Westinghouse company, has been appointed to the position of special agent of the Chicago territory, one of the most important lucrative positions in the giving of the company.

Mr. McGill has accepted the appointment and will leave in a few weeks for his new post.

Mr. and Mrs. McGill since their residence here have made many friends who will regret their departure from Atlanta. She is a handsome and most attractive woman, while Mr. McGill is one of the most popular of the younger business men of the city. He is a member of all the commercial and social clubs of the city, and is at present a member of the governing committee of the Capital City club.

BUSINESS LEADERS WILL SPEAK TO BIBLE SCHOOL

"Merchants' Day" will be observed Sunday morning at 9:30 at the First Christian Bible school. At this time Colonel Frederic J. Paxon will give a short address on "Business and Christianity." Colonel Paxon is the first of a number of prominent Atlantans who will address the First Christian church on subjects pertaining to religion and business.

This innnovation is one of the features of the new effieiency system lately established at the First Christian Bible school.

Blood Purified Quickly in Summer

All the Body Responds to Action of Famous Remedy

Just as thunder shakes the ground and stirs it into action; and lightning clears the air, burns up impurities; so does S. S. S. arouse action in the blood. It is cleansed, purified and impurities are converted into substance easily and quickly eliminated.

In the winter time we get our natural purifying agency in fresh, cold, frosty air but most people spoil the effect by habits of living. And so we rely upon summer with the help of S. S. S. for it is now that the liver, lungs, kidneys and skin will be more active without the danger of severe colds.

All such troubles as pimples, boils, rash, blood risings, eczema, acne and other forms of impure blood will be rushed out of the system and new skin will quickly replace the diseased tissue. Get a bottle of S. S. S. today of any druggist but don't permit anyone to fool you with something claimed "just as good."

Write to The Swift Specific Co., 111 Swift Bldg., Atlanta, Ga. for a beautiful book "What the Mirror Tells." And if you want advice on any severe form of blood trouble write the company's medical department.

Sugar Prices Cut

The Price on Standard Granulated Sugar by all refiners is $7.75 per 100 lbs. Our price is a great deal less---about 10%.

CONE M. MADDOX CO.

WHOLESALE ONLY

Phone Atlanta 183 Bell Main 1929

CHRISTIAN BROTHERS APPEAL TO PRESIDENT

Washington, August 19.—President Wilson was appealed to today by representatives of the Christian Brothers, a Catholic organization which maintains eighteen educational institutions in Mexico, to use his good offices to persuade the new government of Mexico to allow the order to resume its regular school work this fall. The activities of the Christian Brothers have been interrupted by the revolution and several of the teachers are alleged to have been killed or imprisoned.

The president will take up the question immediately.

JOHN D. WALKER ELECTED TO THE STATE SENATE

Sparta, Ga., August 19.—(Special.)—Hon. John D. Walker was elected today for the senate from the twentieth district by an overwhelming majority, defeating his opponents by four or five to one.

Petition in Bankruptcy.

Joseph Shields Dwyer, railroad employee, filed a voluntary petition in bankruptcy Wednesday in the United States district court giving liabilities as $378.25, with no assets.

Lipscomb-Pattillo FIRE INSURANCE AGENCY

Nos. 1505-1509 Healey Bldg.

BELL PHONES Ivy 1161-1162

INSURANCE and LOANS

SEMI-ANNUAL STATEMENT for the Six Months Ending June 30, 1914, of the condition of the

AETNA FIRE INSURANCE COMPANY OF HARTFORD

organized under the laws of the State of Connecticut, made to the Governor of the State of Georgia, in pursuance of the laws of said State.

Principal Office—Hartford, Conn.

I. CAPITAL STOCK.

Whole Amount of Capital Stock $5,000,000.00
Amount Paid up in Cash 5,000,000.00

II. ASSETS.

Total Assets of the Company, actual cash market value .. $22,521,358.93

III. LIABILITIES.

Total Liabilities, including Capital and net surplus $22,521,358.93

IV. INCOME DURING THE FIRST SIX MONTHS OF THE YEAR 1914.

Total Income actually received during the first six months in cash $5,528,459.57

V. EXPENDITURES DURING THE FIRST SIX MONTHS OF THE YEAR 1914.

Total Expenditures during the first six months of the year in cash $5,197,035.96
Greatest Amount Insured in any one risk .. $ 250,000.00
Total Amount of Insurance outstanding ... 1,488,205,100.00

STATE OF CONNECTICUT, COUNTY OF HARTFORD—Personally appeared before the undersigned, Henry E. Rees, who, being duly sworn, deposes and says that he is the Vice President of the Aetna Insurance Company, and that the foregoing statement is correct and true.

(Signed) HENRY E. REES, Vice President.

Sworn to and subscribed before me this 12th day of August, 1914.

J. H. PHILLIPS, Notary Public,
In and for the County of Hartford and State of Connecticut.

Name of State Agent—CLARENCE L. RUSE, Atlanta.
Name of Agent at Atlanta—LIPSCOMB & CO.

ADVICE TO NEGROES GIVEN BY WASHINGTON

Muskogee, Okla., August 19.—Booker T. Washington, of Tuskegee, Ala., tonight told the delegates to the annual convention of the National Negro Business League, in session here, that there must be less talk of racial friction and more attention to the acquiring of intelligence and wealth if the negro race is to progress.

"Quit thinking of the parts of the cities you can't live in, but begin to beautify that part in which you can live," he advised in discussing segregation laws recently enacted in several cities.

Several thousand delegates are attending the convention.

CLIFF C. HATCHER G. A. NICOLSON, JR. GEORGE W. ALLEN
C. W. HATCHER W. C. DAVIS

Cliff C. Hatcher Insurance Agency

INSURANCE AND LOANS

220 to 227 Grant Building Both Phones

SEMI-ANNUAL STATEMENT for the Six Months Ending June 30, 1914, of the condition of the

Atlas Assurance Co., Ltd., of London, England

organized under the laws of the Kingdom of Great Britain, made to the Governor of the State of Georgia, in pursuance of the laws of said State.

Principal Office in United States—100 William Street, New York.

I. CAPITAL STOCK.

Whole Amount of Capital Stock in England $11,000,000.00
Amount Paid up in Cash in England.. .. .. .. 1,320,000.00

II. ASSETS.

Total Assets of the Company, actual cash market value $2,912,048.86

III. LIABILITIES.

Total Liabilities except surplus.. .. .. $1,858,649.47
Surplus beyond all Liabilities 1,053,399.39

Total Liabilities $2,912,048.86

IV. INCOME DURING THE FIRST SIX MONTHS OF THE YEAR 1914.

Total Income actually received during the first six months in cash .. .. $ 936,880.91

V. EXPENDITURES DURING THE FIRST SIX MONTHS OF THE YEAR 1914.

Total Expenditures during the first six months of the year in cash .. .. $ 913,268.94
Greatest Amount Insured in any one risk, gross, $88,000.00; net, $30,000.00.

A copy of the Act of Incorporation, duly certified, is of file in the office of the Insurance Commissioner.

STATE OF NEW YORK, COUNTY OF NEW YORK—Personally appeared before the undersigned, Frank Lock, who, being duly sworn, deposes and says that he is the manager of the Atlas Assurance Company, Ltd., and that the foregoing statement is correct and true.

FRANK LOCK, Manager.

Sworn to and subscribed before me, this 10th day of August, 1914.
(Seal.) WILLIAM BATES,
Notary Public for Kings County. Certificate filed in New York County.

Name of State Agent—JOHN H. RAINE.
Name of Agent at Atlanta—CLIFF C. HATCHER INSURANCE AGENCY.

We Solicit Your Business

BICKERSTAFF, RICHARDS & CO.

FIRE - LIABILITY - AUTOMOBILE

INSURANCE

Phone Ivy 2764 **SURETY BONDS** Ground Floor Hurt Bldg.

SEMI-ANNUAL STATEMENT for the Six Months Ending June 30, 1914, of the condition of the

ATLANTA HOME INSURANCE CO.

A FIRE INSURANCE COMPANY, OF ATLANTA, GA.

organized under the laws of the State of Georgia, made to the Governor of the State of Georgia, in pursuance of the laws of said State.

Principal Office—1101-13 Hurt Bldg.

I. CAPITAL STOCK.

1. Whole Amount of Capital Stock $200,000.00
2. Amount Paid up in Cash .. .. $200,000.00—$200,000.00

II. ASSETS.

Total Assets of the Company, actual cash market value $487,748.34

III. LIABILITIES.

14. Total Liabilities $487,748.34

IV. INCOME DURING THE FIRST SIX MONTHS OF THE YEAR 1914.

6. Total Income actually received during the first six months .. $66,432.75

V. EXPENDITURES DURING THE FIRST SIX MONTHS OF THE YEAR 1914.

Total Expenditures during the first six months of the year $59,175.98
Greatest Amount Insured in any one risk $50,000.00
Total Amount of Insurance outstanding $6,709,089.00

A copy of the Act of Incorporation, duly certified, is of file in the office of the Insurance Commissioner.

STATE OF GEORGIA, COUNTY OF FULTON.—Personally appeared before the undersigned Chas. A. Bickerstaff, who, being duly sworn, deposes and says that he is the Secretary of Atlanta Home Insurance Company, and that the foregoing statement is correct and true.

CHAS. A. BICKERSTAFF.

Sworn to and subscribed before me, this 8th day of August, 1914.
(Seal.) HENRY V. CASEY, Notary Public.
My commission expires March 2, 1917.

Name of State Agent—HOME OFFICE.
Name of Agent at Atlanta—BICKERSTAFF, RICHARDS & CO.

SEMI-ANNUAL STATEMENT for the Six Months Ending June 30, 1914, of the condition of the

Subscribers at United States "Lloyds" OF NEW YORK

organized under the laws of the State of New York, made to the Governor of the State of Georgia, in pursuance of the laws of said State.

Principal Office—3 South William Street, New York, N. Y.

I. CAPITAL STOCK.

1. Whole Amount of Original Deposit $100,000.00
2. Amount Paid up in Cash 100,000.00

II. ASSETS.

Total Assets of the Company, actual cash market value ... $1,172,748.91

III. LIABILITIES.

14. Total Liabilities $1,172,748.91

IV. INCOME DURING THE FIRST SIX MONTHS OF THE YEAR 1914.

6. Total Income actually received during the first six months in cash $689,294.16

V. EXPENDITURES DURING THE FIRST SIX MONTHS OF THE YEAR 1914.

Total Expenditures during the first six months of the year in cash $797,237.59

A copy of the Act of Incorporation, duly certified, is of file in the office of the Insurance Commissioner.

STATE OF NEW YORK, COUNTY OF NEW YORK.—Personally appeared before the undersigned, Douglas T. Cox, member of firm of Higgins & Cox, who, being duly sworn, deposes and says that he is one of the attorneys of Subscribers at United States Lloyds, and that the foregoing statement is correct and true.

DOUGLAS T. COX.

Sworn to and subscribed before me, this 8th day of August, 1914.
(Seal.) C. J. ZIEGLER, Notary Public, Westchester Co.
Certificate filed in New York County.

Name of State Agent—A. L. BROOKS.
Name of Agent at Atlanta—A. L. BROOKS and BICKERSTAFF, RICHARDS & CO.

INSURE AGAINST FIRE WITH JAMES L. DICKEY, JR., & CO.

317 TRUST CO. OF GA. BLDG. BELL PHONES 1582-3

SEMI-ANNUAL STATEMENT for the six months ending June 30th, 1914, of the condition of the

Massachusetts Fire and Marine Insurance Co. OF BOSTON, MASS.

organized under the laws of the State of Massachusetts, made to the Gover of the State of Georgia, in pursuance of the laws of said State.

I. CAPITAL STOCK.

1. Whole Amount of Capital Stock $500,000.00
2. Amount Paid up in Cash .. .. 500,000.00—$500,000.00

II. ASSETS.

Total Assets of the Company, actual cash market value $1,328,384.49

III. LIABILITIES.

14. Total Liabilities $1,328,384.49

IV. INCOME DURING THE FIRST SIX MONTHS OF THE YEAR 1914.

6. Total Income actually received during the first six months in cash $374,753.72

V. EXPENDITURES DURING THE FIRST SIX MONTHS OF THE YEAR 1914.

Total Expenditures during the first six months of the year in cash $404,928.69
Greatest Amount Insured in any one risk $50,000.00

Total Amount of Insurance Outstanding:
Fire $73,320,618.00
Marine 9,592,872.00

A copy of the Act of Incorporation, duly certified, is of file in the office of the Insurance Commissioner.

STATE OF MASSACHUSETTS, COUNTY OF SUFFOLK.—Personally appeared before the undersigned, Walter Adlard, who, being duly sworn, deposes and says that he is the Secretary of Massachusetts Fire and Marine Insurance Company, and that the foregoing statement is correct and true.

WALTER ADLARD.

Sworn to and subscribed before me, this 3d day of August, 1914.
C. H. NUTTING, Notary Public.

Name of State Agent—JAMES L. DICKEY, JR.
Name of Agent at Atlanta—JAMES L. DICKEY, JR., & CO.

SEMI-ANNUAL STATEMENT for the Six Months ending June 30, 1914, of the condition of the

German American Fire Insurance Co. of New York

organized under the laws of the State of New York, made to the Governor of the State of Georgia, in pursuance of the laws of said State.

Principal Office—No. 1 Liberty Street.

I. CAPITAL STOCK.

1. Whole Amount of Capital Stock.. .. .. $2,000,000.00
2. Amount Paid up in Cash.. .. .. 2,000,000.00—$2,000,000 00

II. ASSETS.

Total Assets of the Company, actual cash market value.... $21,693,179 19

III. LIABILITIES.

14. Total Liabilities.. .. .. $21,693,179 19

IV. INCOME DURING THE FIRST SIX MONTHS OF THE YEAR 1914.

6. Total Income actually received during the first six months in cash.. .. .. $4,947,071 23

V. EXPENDITURES DURING THE FIRST SIX MONTHS OF THE YEAR 1914.

Total Expenditures during the first six months of the year in cash.. .. .. $5,112,221 63
Greatest Amount Insured in any one risk.. ..$ 152,900.00
Total ..mount of Insurance outstanding.. .. .. 1,797,832,784.00

A copy of the Act of Incorporation, duly certified, is of file in the office of the Insurance Commissioner.

STATE OF NEW YORK, COUNTY OF NEW YORK.—Personally appeared before the undersigned, C. H. Coffin, who, being duly sworn, deposes and says that he is the Vice President of the German American Insurance Company, and that the foregoing statement is correct and true.

C. H. COFFIN.

Sworn to and subscribed before me, this 11th day of August, 1914.
(SEAL.) GEORGE H. HALLETT,
Notary Public, New York County.

Name of Agent at Atlanta—J. L. DICKEY, JR., & CO.

SEMI-ANNUAL STATEMENT for the Six Months Ending June 30, 1914, of the condition of the

Springfield Fire & Marine Insurance Company Of Springfield, Mass.

organized under the laws of the State of Massachusetts, made to the Governor of the State of Georgia, in pursuance of the laws of said State.

Principal Office—195 State Street.

I. CAPITAL STOCK.

1. Whole Amount of Capital Stock $2,500,000.00
2. Amount Paid up in Cash .. .. 2,500,000.00—$2,500,000.00

II. ASSETS.

Total Assets of the company, actual cash market value .. $10,853,444.46

III. LIABILITIES.

14. Total Liabilities $10,853,444.46

IV. INCOME DURING THE FIRST SIX MONTHS OF THE YEAR 1914.

6. Total Income actually received during the first six months in cash $3,078,293.76

V. EXPENDITURES DURING THE FIRST SIX MONTHS OF THE YEAR 1914.

Total Expenditures during the first six months of the year in cash $3,126,416.24
Greatest Amount Insured in any one risk. ..$ 100,000.00
Total Amount of Insurance outstanding 916,231,679.00

A copy of the Act of Incorporation, duly certified, is of file in the office of the Insurance Commissioner.

STATE OF GEORGIA, COUNTY OF FULTON—Personally appeared before the undersigned, James L. Dickey, Jr., who, being duly sworn, deposes and says that he is the agent of the Springfield Fire and Marine Insurance Company, and that the foregoing statement is correct and true.

JAMES L. DICKEY, JR.

Sworn to and subscribed before me, this 14th day of August, 1914.
C. T. BERGSTROM,
Notary Public, Fulton County, Georgia.

Name of State Agent—ROBERT P. CLOWER, Atlanta.
Name of Agent at Atlanta—JAMES L. DICKEY, JR. & CO.

Society

To Miss Dobbs.

Mr. and Mrs. William L. Percy entertained last night at their home in Inman Park with an informal dance in honor of their niece, Miss Louise Dobbs.

The house was beautifully decorated in vari-colored asters and roses, palms and ferns.

The young people motored out by moonlight, and had a picnic in the park, after which the dance was the feature of the evening. The party included Mrs. Louise Engman Percy, of New Orleans, the guest of Mr. and Mrs. Percy; Mr. and Mrs. Jeff Dobbs, Miss Adelaide Calloway, Miss Sarah Eubanks, Miss Annie Winship Bates, Miss Ruth Reid, Miss Mary Louise Heinking, Miss Myra Clark Scott, Miss Louise Dobbs, Miss Mamie O'Keefe Kirkpatric, Mr. James Anderson, Mr. Robert L. Cooper, Mr. Paul McGovern, Mr. Milton McGovern, Mr. LePage Lewis, Mr. Harry Dobbs, Mr. Albert Lloyd and Mr. John Woodruff.

Egerly-Rogers. Elda-Sayre.

The marriage of Mrs. Nanna Egerly and Mr. John Rogers took place August 18, at the First Christian church; also the marriage of Mrs. Juanita Lelia Elda and Mr. W. L. Sayre. Rev. L. O. Bricker officiated. Mr. Rogers and Mrs. Sayre are brother and sister.

Piedmont Driving Club.

The tea dansante at the Piedmont Driving club yesterday afternoon was the occasion of a bright assemblage of prettily-gowned women, and congenial tea parties

Among those who entertained were Mrs. Charles Haden, who entertained a party of fourteen in honor of Miss Bauby, of Montgomery, the guest of Miss Mary Murphey; Mrs. J. O. Wynne, Mr. Otey Mitchell, Mrs. W. L. Peel, Mrs. George H. Boynton, Mrs. Shallenberger, Mrs. Claude Buchanan, Mrs. William H. Kiser, Mrs. John Gilmore, Mrs. Rogers Keese, Mrs. Mell R. Wilkinson, Mr. J. H. Mathewson, Mrs. Jacobs, Mrs. R. W. Hunt, Mrs. Mott Fitzsimmons, Miss Emma Kate Amorous, Mrs. H. C. Cloud, Mrs. Frank Calloway, Mr. G. R. Solomon, Mrs. Luther Rosser, Jr., Mrs. A. E. Calhoun and Mrs. Robert R. Wood.

Brown-Derger.

The marriage of Miss Jessie Brown and Mr. Lester H. Derger took place Tuesday evening at the home of Rev. Charles O. Jones.

The bride is the daughter of Mrs. Addie L. Brown, and is quite popular in the younger set.

Mr. Derger is with the Standard Oil company, and has a host of friends.

The bride was lovely in a traveling gown of dark blue cloth, and wore a black velvet hat with a French plume of blue. Mr. and Mrs. Derger left for a trip east, and will be at home upon their return in Inman Park.

Suffrage Meeting.

The ward meetings of the Fulton and DeKalb counties' branch of the equal suffrage party of Georgia will be held Friday at the homes of Mrs. Otto Schwab, 475 Washington street, and Mrs. Frank O. Spain, 171 East Tenth street.

Woman's Study Club.

The Woman's Study club will hold its regular meeting in Carnegie library this afternoon at 3:30 o'clock.

The meetings are always instructive and interesting. The program will be: Mrs. Oscar Ragland, "Current Events," and a discussion—subject, "The Declaration of Independence."

Capital City Country Club.

There will be an informal dinner-dance at the Capital City Country club tonight at 8:30 o'clock. Covers will be laid for 150 guests, and dinner will be served on the porches of the club overlooking the lake.

Surprise Party.

A happy occasion of the week was the surprise birthday party given by Mrs. H. M. Wood, at her home on Georgia avenue, in honor of Miss Katie Fenton. Readings and music were the features of the evening, after which delicious refreshments were served.

The guest of honor was presented with a number of attractive gifts from each member of the party. The party included Miss Katie Fenton, Mrs. H. M. Wood, Mrs. Renard, Miss Cecil Kendrick, Mrs. J. H. Bradfield, Mrs. W. H. Preston, Mrs. Euge, Mrs. Nellie B. Hamilton, Mrs. Sebastian, Mrs. G. M. Eakes, Mrs. Parmalee, Mrs. Emma Brown, Mrs. Hawley Coleman, Mrs. W. T. Brown, Mrs. Register, Mrs. C. H Kelley.

Druid Hills Golf Club.

The dinner-dance at the Druid Hills Golf club last night was the social event of the evening.

Covers were laid for seventy guests on prettily appointed tables, which were decorated in roses and asters, and placed on the terrace.

The terrace was illuminated in Japanese lanterns and vari-colored lights, and dancing was the feature of the evening.

Faulkner-Richardson.

Mr. and Mrs. I. M. Bowman announce the marriage of their niece, Miss Ruble Richardson, to Mr. Curtis G. Faulkner, of Clarkesville, Tenn. The marriage took place on August 10, Rev. L. O Bricker officiating.

Epworth League.

The literary department of the Epworth league of St. John's church will have an interesting program in the lecture room of the church Friday night, August 21, at 8 o'clock.

Miss Edith Lupton, who has been a teacher in Cuba the past year, will give a talk. She will play Cuban airs and sing in Spanish.

Miss Annie May Broach will recite the "Cuban Tea." All friends and members are cordially invited. No charge for admission.

Informal Luncheon.

Mrs. Fannie Atkinson Clarkson will entertain at luncheon today, at her home on St. Charles avenue, in honor of Mrs. William Riley Boyd, the occasion to celebrate the birthday of the guest of honor. There will be ten guests, which will include the intimate friends of Mrs. Boyd.

Erd-Sheldon.

The marriage of Miss Elsie Erd and Mr. Eugene Wilson Sheldon was a pretty event of yesterday morning, taking place at 11 o'clock at the First Christian church. The church was artistically decorated with palms and ferns, and the wedding music was played by Mr. Charles Sheldon, Jr., brother of the groom. Miss Mary Ellen Gathright was maid of honor and Mr. James Miller was Mr. Sheldon's best man. The bride, who entered the church with her father, Mr. Edward Berkeley Erd, was charming in a traveling suit of blue, the coat worn with a blouse of chiffon and lace. Her hat was black velvet and her flowers were a corsage bouquet of white rosebuds and valley lilies. The maid of honor wore pink taffeta and shadow lace with leghorn hat trimmed in pink roses. She carried an armful of pink rosebuds. The bride's mother, Mrs. Edward B. Erd, wore lavender silk crepe with hat to match.

Mr. and Mrs. Sheldon left immediately after the ceremony for a wedding trip north and, returning, they will be at home with the bride's parents.

Buckeye Woman's Club.

The Buckeye Woman's club will hold their regular meeting Tuesday, August 25, at 3:30 o'clock in the afternoon, at the home of Mrs. W. E. Floding, 250 Myrtle street.

All members are requested to attend, as business of importance will be discussed, and several new members added to the list.

For Miss Goodlett.

Mrs. R. C. Blanton will entertain informally at tea Friday afternoon at the Druid Hills Golf club, in compliment to Miss Nina Goodlett, of Tennessee, the guest of Mrs. Robert Hunt.

Miss Lipscomb to Entertain

Miss Virginia Lipscomb will entertain at a luncheon today at her home on Peachtree street. There will be sixteen guests.

Miss Rambo's Lecture.

An interesting event of this evening will be the lecture Miss Regina Rambo gives in the assembly hall of the chamber of commerce at 8 o'clock. The lecture is for the benefit of the Joseph Habersham Chapter D. A. R., and the theme will be Miss Rambo's experience on her recent trip home from Europe, in the initiative days of the war scare.

Miss Rambo is a very clever and talented woman, and her address will be a most popular occasion.

W. C. T. U.

The Atlanta Frances Willard Woman's Christian Temperance union will hold its regular session Thursday afternoon at 3:30 o'clock in the Sunday school room of Trinity church. Those members who have not paid their annual dues are requested to be present, as the treasurer must send all money to the state treasurer before the first of September, when the books close.

MARY L. M'LENDON, President.
MRS. JANE A. ADKINS, Rec. Sec.

Thomson-Funki.

Mr. and Mrs. W. H. Thomson announce the marriage of their daughter, Berta Fennelle, to Dr. John Funki, the marriage having taken place on the evening of August 19th.

SOCIAL ITEMS

Mr. and Mrs. T. A. Hammond, who have been spending the past two weeks at Cape May, have returned to the city.

•••

Mr. Alexander Smith, Jr., who has been spending several weeks with his family at Lake Kanuga, has returned to the city.

•••

Mrs. Louise Engman Percy, of New Orleans, is the guest of Mr. and Mrs. William Percy at their home in Inman Park.

•••

Mrs. E. O. Wilson and little daughter, Willie, left yesterday for a visit with friends and relatives in Charleston and Columbia, S. C.

•••

Mrs. J. C. Cooper has as her guests Mrs. Robert Craig, of Lawrenceville, and Miss Clara Barwick, of Athens. Mrs. C. W. Cooper and daughter, Miss Nannie Cooper, of Commerce, spent the week-end here as her guests.

•••

Mr. Robert L. Cooper, who has been attending camp meeting at Lawrenceville, has returned to the city, and will leave today for a two weeks' visit to Wrightsville Beach.

•••

Mr. Robert Stallworth returned Sunday, after a delightful motor trip to Knoxville, Tate Spring and Chattanooga.

•••

John K. Ottley, Jr., leaves Saturday for Lake Toxaway, where he will visit Samuel M. Inman, Jr.

•••

Mr. E. P. McBurney has returned from a trip to the north and east. Mrs McBurney is visiting her parents in Paterson, N. J.

•••

Mr. Claude McAfee and Mr. H. M. Patterson, who are in Cleveland Ga., will stop over in Gainesville for a few days before returning to Atlanta.

•••

Mrs. H. L. Stearns and children returned Sunday from Wrightsville Beach, where they spent a month.

•••

Mrs. George Ramey and children are in Newnan visiting relatives.

•••

Dr. and Mrs. Hugh Inman Battey returned home yesterday.

•••

Dr. and Mrs. L. C. Fischer, who have been abroad for the summer, are at present in Holland. They will sail September 23 for America.

•••

Miss Lottie Wylie and Master Forney Wylie will return next week from Wrightsville Beach.

•••

Miss Hattie Perryman will return from New York the first of September.

•••

Miss Nelle Dibble and Miss Bessie Langhorne are visiting in Mountain City.

•••

Miss Mattie Williams left Tuesday for a two weeks' stay at Indian Springs.

•••

Mr. Marion Knowles has returned to the city.

•••

Mrs. Marion E. Roberts, of Houston, Texas, formerly of Atlanta, is the guest of Mrs. E. O. Pritchard, 45 Gordon street, for several weeks.

•••

Dr. and Mrs. Cliff Atchison and Miss Marian Atchison have returned from Atlantic City and Nashville, Tenn. They will be at the Georgian Terrace for the winter. Mrs. Atchison has recovered from her recent illness.

•••

Mr. and Mrs. Marion Harper are at Lake Champlain and will be away until September.

•••

Mr. and Mrs. Oscar Pappenheimer have closed their summer home at Roswell and have taken possession of the Joseph Richardson home, 595 Piedmont avenue, until the completion of their new home on Ponce de Leon avenue.

•••

Mrs. Arnold Broyles and Mr. Edwin Broyles will leave Friday for New York. They go to meet Miss Louise Broyles, who, with Dr. and Mrs. Thomas P. Hinman, are expected to arrive in New York on Saturday from Europe.

•••

Mrs. Thomas M. Moody leaves Friday for Knoxville, Tenn., to be gone a few days, taking with her Miss Ruth Moody and little Grace, to meet her other daughter, Mrs. Edgar King, and two children, who are on their way to Fort Leavenworth, Kan., with Captain King for station with the military prison. Captain Moody will join the party.

•••

Mr. and Mrs. J. R. Mobley, Miss Jennie Mobley and Miss Josephine Mobley will leave today for Tate Spring.

•••

Mrs. J. H. Alexander and Miss Lucile Alexander, who have been in Paris for the summer, sailed the past week on the St. Louis from Liverpool for home.

•••

Mrs. Mattie Thomas, of Union Springs, Ala., is spending a few days with Mrs. Arnold Broyles.

•••

Mrs. Lloyd B. Parks has returned from Highland Park, N. C.

•••

Misses May, Ettie and Tommie Toole and Miss Addie Mayne have returned from Atlantic Beach.

•••

Miss Mollie Bostwick is spending the week with Miss Ella Powell, in Gainesville.

•••

Jay Thrash, 9-year-old son of Mr. and Mrs. Burton Thrash, is critically ill with typhoid fever at the home of his parents.

•••

Mr. and Mrs. William L. McCalley, Jr., and little son, Raymond, are spending two weeks at Clayton and Turnerville.

AUGUSTA SHIPS 500 BALES TO BARCELONA

Augusta, Ga., August 19.—(Special.) A local house has received the first export order for 500 bales of cotton to be sent to Barcelona, the order being received yesterday. The local market was particularly interested in the order, seeing in it an indication that the foreign mills will not all stop exporting cotton, and that the Liverpool buying houses feel reasonably safe in ordering cotton sent to the other side.

PRIZES ARE AWARDED TO YOUNG GARDENERS

Meredith Mason Holds Constitution Loving Cup for the Second Quarter.

At the regular monthly exhibit of the Atlanta Home Garden league Wednesday at Carnegie library, the following one dollar ($1.00) awards were made by Major R. J. Quinn for the best tomatoes, beets and corn.

Tomatoes, Meredith Mason; corn, E. P. Ryan; beets, Gladys Fuller.

The following one dollar ($1.00) awards were made by Miss Laura Smith, primary supervisor of public schools, for the best gardens of the second quarter, ending August 19:

Best Minature Garden of Parsley—Margaret Massengale.

Best All-round Minature Garden—Lowry Bell.

Best Kept Garden in the League—Abner Davis.

Constitution's Loving Cup.

The loving cup offered by The Constitution for gardening for the year 1914-1915 will be held until the November meeting by Meredith Mason, who made a score of 230 points for the second quarter.

The second highest number of points was made by Gladys Fuller, whose score was 185 points.

The successful contestant must be a member of the Atlanta Home Garden league and must have registered by the third Wednesday in September, which will be the first meeting of the third quarter. This is the way the points are scored:

Garden plan, 20 points; utilization of space, 20 points; care of garden, 20 points; individual work, 20 points.

Vegetable and flower exhibit at the following meetings will be valued at five or ten points each, according to quality and size. Six of each vegetable must be labeled and exhibited in September, October and November. The girl or boy making the highest score will hold the cup for the third quarter.

Contestants are urged to plan and plant their fall garden now.

A money prize will be given at the October meeting for the finest head lettuce. Money prizes will be given at the September meeting by the Burroughs' Nature club for the best planned bird box or house.

FORSYTH BOX OFFICE OPENS THIS MORNING

At 9 o'clock this morning the box office at the Forsyth will be opened for the accommodation of theater-goers who will desire to secure seats or make reservations for the opening of the theater. The season starts on Monday afternoon, with the regular scheduled matinee; there will be daily matinee and evening performances each week, with an entirely new program of Keith stars and features each week.

The theater has been given a thorough overhauling and everything is in ship-shape. The perfect arrangements of the house made but little work to be done, but what has been done is for the better comfort and convenience of the theater-goers.

The opening bill promises to be a treat of exceptional value. One of the headline acts will be the offering of the Great Leon and company, a combination of illusionists who have been wonderfully successful in larger cities. It will be the first appearance of the feature in the south and much interest has been evidenced by those who are acquainted with the novelty. Pretty Sophie Bernard, the singing comedienne, and one of the most attractive girls in vaudeville, will be a special feature, and Lou Anger, the German comedian, will be another of the star offerings.

BALDWIN WAREHOUSES TO PROTECT FARMERS

Milledgeville, Ga., August 19.—(Special.)—The warehouses of this city are keenly alive to the present crisis in the cotton market and they are leaving nothing undone to advance the market and properly care for the farmer. Those here who are closest in touch with the situation believe that satisfactory arrangements will be made to care for the crop. The Samuel Evans Sons company warehouse and the Horne-Andrews Commission company, both large concerns in this city, issue a statement this week to their patrons in which they assure them that they are ready to protect the interests of their customers, enabling them to hold their coton until the market becomes right.

With the local warehouses behind the local conditions and the national government actively at work for the maintenance of price and the protection of the cotton crop, it is a safe conclusion that the grower will not suffer from inability to market his crop or from any very serious loss from low prices.

SUNDAY SCHOOLS ACCEPT AMERICUS INVITATION

Americus, Ga., August 19.—(Special.) Telegrams received this morning from D. W. Sims, Atlanta, general secretary of the Georgia State Sunday School association, conveyed information of the acceptance of the invitation extended by the Americus association and chamber of commerce to hold the next annual convention in Americus in April, 1915.

This invitation was extended by the local trades body and all churches. Eight hundred or one thousand delegates will attend the convention here, including Sunday school workers of prominence in this and other states.

LITTLE GIRL IS STRUCK BY BOLT OF LIGHTNING

Meredith Preston, 9 Years Old, Reported Last Night as Resting Well.

Little Meridith Preston, 9-year-old daughter of Mr. and Mrs. W. J. Preston, of 277 Ashby street, was struck Wednesday morning about 11 o'clock by the only bolt of lightning that rent the skies during the day. The little girl was knocked unconscious, but strange to say, she received no burns from the bolt.

She was playing in a grove of trees with a number of her playmates, at the corner of Ashby and Oglethorpe streets. No other children were hurt by the lightning stroke, nor were any of the trees hit.

She was carried to her home nearby, and physicians were summoned to her side. She remained unconscious until late during the afternoon.

Mr. and Mrs. Preston were notified of this mishap to their child, and came immediately home.

The little girl was reported last night as resting farily well.

Wilkes' First Bale.

Washington, Ga., August 19.—(Special.)—The first bale of the 1914 cotton crop for Wilkes county was marketed here yesterday by F. W. Derricott, a prominent and progressive farmer of West Wilkes. The bale weighed 506 pounds, and was classed as American middling, and brought 12 cents per pound. The tendency on the part of Wilkes county farmers is to withhold their cotton from the market.

THE Marlborough-Blenheim
ATLANTIC CITY, N. J.
Capacity 1100 400 Private Baths
Exquisite refined music every night throughout the year. Two blocks of Ocean front. Rolling Chairs, Horse-back riding, Golf, Theatres and countless amusements.
Ownership Management
JOSIAH WHITE & SONS COMPANY

The VANDERBILT Hotel
Thirty-Fourth Street EAST at Park Avenue, New York
WALTON H. MARSHALL, Manager.
An Ideal Hotel with an Ideal Situation
Summer Rates

Davison-Paxon-Stokes Co.

Sales of Vital Importance Thursday
In the Downstairs Section

All Summer Apparel for women and children has undergone the most rigid price revision, and Thursday you may buy some of the season's best merchandise at a mere fraction of the original cost.

Among the special offerings for this sale, these:

Women's $15.00 Suits at $5.00
Only one dozen Suits to offer at this price. Two-piece serge and poplin Suits in blue, wistaria and black. You may buy them today and pay just one-third their original price.

$1.75 Is the price for Women's $2.50 and $3.00 Summer Dresses
With a month or six weeks wearing time ahead, these dresses, at the special price of $1.75, will make a strong appeal. There are white and colored crepes and decidedly attractive voiles, mainly long tunic Dresses, and desirable color tones.

$1.00 Blouses at 50c
Pretty, sheer voile Blouses, all in perfect condition—two colors—pink and maize.

$2.75 Silk Blouses at $1.49
Here is a collection of beautiful Wash Silk Blouses, which a little earlier in the season were priced at $2.75. Some are in colored stripe effects on white ground; others are in plain colors, flesh or maize, or white; very dainty, and highly desirable at this price—$1.49 each.

$1.00 House Dresses at 79c
Both dark and light colors, percales, ginghams and lawns—well made, attractive Dresses.

Knit Underwear at Reduction
Women's Summer Knit Pants, loose knee, lace trimmed, 25c pair.
Women's 50c Knit Pants, at 39c pair; loose knee, lace trimmed.
Women's Knit Combinations, the regular 50c kind, at 39c suit.

50c Nainsook Combinations at 39c
Corset cover and drawers combined, made of nainsook, embroidery trimmed.

Good, New Silk Petticoats at $1.50
Fashionably made Skirts of messaline, in the most popular colors and white.

Children's Rompers in Clearaway at 19c
Gingham Rompers in pink or blue checks; 2 to 6-year sizes.

A Sale of Dress Cottons, at .. 5c yd.
A whole table full to select from—lawns, voiles, batistes, suitings and foulards; dark and light colors—fabrics that have been much higher priced—they will go quickly at 5c yard.

Table Damask of Wonderful Value at 50c yd.
Snow-white mercerized Damask in beautiful floral designs, several patterns—64 inches wide, 50c yard.
18-inch Napkins, pretty floral designs, at $1.00 dozen.

When You Buy a Diamond
As you're sure to do, sooner or later, the first consideration should be the character of the house with which you deal—this is very important unless you are a Diamond expert.
The Haynes Establishment is famed for its unquestioned integrity, its eminently fair prices and its magnificent stock of Diamonds.
If you have long coveted the possession of a fine Diamond, you can buy it here now on the following attractive, easy terms of payment:
One-fifth cash and the balance in ten equal monthly payments.
Eugene V. Haynes Co.
49 Whitehall
"The Best Diamond Store in Dixie"

Before the Dance
Use HID—destroys all odor of perspiration promptly and harmlessly. 25c.
JACOBS PHARMACY CO

MONEY TO LOAN
ON
Diamonds and Automobiles
HARRY MAY
25½ Whitehall Street

GRAY & HALEY
Latest Creations In WALL PAPER
Twenty-four Luckie Street
Bell Ivy 736 Atlanta 322

CUNARD
Established 1840.
Fastest Steamers in the World
Aquitania, Lusitania, Mauretania
Sailings for Liverpool.
(Subject to Change.)
CAMPANIA Wed., Aug. 26, 10 A. M.
MAURETANIA Wed., Sept. 9, 10 A. M.
SAXONIA Sat., Sept. 12, 10 A. M.
CAMPANIA Wed., Sept. 16, 10 A. M.
LUSITANIA Wed., Sept. 23, 10 A. M.
MAURETANIA Wed., Sept. 30, 10 A. M.
CAMPANIA Wed., Oct. 7, 10 A. M.
LUSITANIA Wed., Oct. 14, 10 A. M.
For Information Apply
CUNARD STEAMSHIP COMPANY, Ltd.
21-24 State Street, New York
OR LOCAL AGENTS

FROM NEW YORK
MRS. GAYLE FORBUSH
First to Introduce the
LULU FADO
TA-TAO
CABURE TANGO
STUDIO
BALLROOM HOTEL ANSLEY
OR
TELEPHONE IVY 5400
Music and Description of Dances by Mail

EDUCATIONAL
University of Alabama, School of Medicine, Mobile, Ala.
The next session begins on September 24, 1914, and ends June 9, 1915.
Academic requirement for admission—one year of college work in physics, chemistry, biology and a modern foreign language, in addition to the four-year fourteen unit high school course.
Laboratory equipment and clinical facilities ample. Nine full time teachers.
This school is rated in Class A by the council on education of the American Medical association, and is a member of the Association of American Medical Colleges.
For catalogue and other information, address,
THE DEAN,
School of Medicine,
University of Alabama
St. Anthony and Lawrence streets, Mobile, Ala.

COX College

A Standard College for Women
Ideally located in the most beautiful suburb of Atlanta with splendid equipment, wonderful health record, most charming campus, strong faculty in both Literary and Conservatory departments. Offers full courses in Liberal Arts and Sciences, Expression, Painting, Domestic Science and every branch of Music.
Many important improvements during the summer, and strong additions made to the faculty. Students from every Southern State, many from North and West. Seventy-third session begins September 15th. Write for information. Address COX COLLEGE, College Park, Ga.

LAW SCHOOL
OF
RICHMOND COLLEGE
Faculty of four professors and three lecturers. Thorough two years course leading to degree of LL. B. New lecture and dormitory buildings. Most moderate fees in Virginia. Session opens Sept. 17th. For catalogue address
President F. W. BOATWRIGHT, Richmond, Va.

PEABODY
Baltimore, Md.
The Leading Endowed Musical Conservatory in the Country.
Scholarships and diplomas awarded. Circulars mailed. Tuition in all grades and branches.

MT. ST. JOSEPH'S COLLEGE
The School Your Boy Will Like
Conducted by the Xaverian Brothers. Noted for Commercial and High School Courses that insure success. Modern buildings. Modern methods. Write for catalog "N." Brother NORBERT, Director, Station D, Baltimore, Md.

BRENAU COLLEGE CONSERVATORY

Four Year A.B. course of standard grade. Special courses in Music, Art, Expression and Domestic Science. Admission upon certificate. Preparatory courses for students as young as 14 years. Fall term begins September 15.
Location is famed as health resort, high altitude, bracing but mild climate.
Outdoor sports and recreations and many interesting social events. Eight national sororities with high ideals. Patronage from 30 states. Expense about $350.00 per year. Complete story in catalog and several bulletins free upon request. Address:
BRENAU, Box 14 Gainesville, Ga.

Mercer Law School
TWO-YEAR COURSE
FOR CATALOGUE AND INFORMATION, WRITE
E. P. MALLARY, Sec., Ga.-Life Bldg. Macon, Ga.

Westhampton College
RICHMOND, VIRGINIA
A Standard College for Women located in the Capitol City of the Old South. Endowment exceeds $1,000,000.
Westhampton College is the new college for women, co-ordinate with Richmond College for men. The stately buildings completed last January stand in a park of one hundred and thirty acres overlooking the falls of James River. All buildings of the college are of fireproof construction throughout, with steel frame floors of reinforced concrete, hollow tile partitions, steel stairways with slate treads and bronze casements. They are provided with hot water heat, electric lights and bubble drinking fountains. Safety, comfort and health have everywhere been safeguarded. A large faculty of experienced teachers. Degrees offered B. A., B. S. and M. A. Necessary expenses $350 to $400. Catalogue and booklet of views mailed upon request. College opens September 17th. Address:
President F. W. BOATWRIGHT, RICHMOND, VA.

THE CONSTITUTION

Established 1868.
THE STANDARD SOUTHERN NEWSPAPER

Published Daily, Sunday, Tri-Weekly
CLARK HOWELL,
Editor and General Manager

Directors: Clark Howell, Roby Robinson, Albert Howell, Jr., E. R. Black, H. W. Grady.

Telephone Main 5000.

Entered at the postoffice at Atlanta as second-class mail matter.

POSTAGE RATES:
United States and Mexico.
10 to 12-page papers, 1c; 12 to 24-page papers, 2c; 24 to 36-page papers, 3c; 36 to 56-page papers, 5c.

ATLANTA, GA., August 20, 1914.

SUBSCRIPTION RATES:
By Mail in the United States and Mexico.
(Payable invariably in advance.)

	1 mo.	6 mo.	12 mo.
Daily and Sunday	60c	$3.25	$6.00
Daily	50c	2.25	4.00
Sunday	...	1.25	2.00
Tri-Weekly	...	....	1.00

By Carrier.
In Atlanta, 55 cents per month or 12 cents per week. Outside of Atlanta, 60 cents per month or 14 cents per week.

J. R. HOLLIDAY, Constitution Building, sole Advertising Manager for all territory outside of Atlanta.

The address of the Washington Bureau is No. 1727 S Street, N. W., Mr. John Corrigan, Jr., staff correspondent, in charge.

THE CONSTITUTION is on sale in New York city by 2 p. m. the day after issue. It can be had: Hotaling's Newsstands, Broadway and Forty-second street (Times building corner), Thirty-eighth street and Broadway and Twenty-ninth street and Broadway.

The Constitution is not responsible for advance payments to out-of-town local carriers, dealers or agents.

BACKING SOIL PRODUCTION.

The Georgia State Agricultural society will hold its annual convention in Albany next week, August 26 and 27. There is nothing exciting or portentous in this simple announcement. It is just a plain statement of the fact that one of the most substantial and far-reaching organizations which serve the state is going to get together to talk over conditions and to figure on what ought to be done for the immediate present and the ensuing year.

In the midst of politics and European war bulletins we have perhaps gotten a little too far away from the soil. There have been hurried meetings, it is true, called to deal with the subject of handling the cotton crop. But that is only one element of the many attributable to the soil which furnish the foundation of all trade and commerce, and to which life itself owes an everlasting debt.

The Georgia State Agricultural society represents the soil and every product of it, and through these stands ultimately back of every interest, whether it be agricultural, commercial or financial, represented in the state.

In a communication published in today's Constitution, President John T. Williams and his associate, Vice President John A. Cobb, call striking attention to the general importance of this particular meeting of the society. It comes just at a time when agricultural interests are more or less alarmed as the result of European complications regarding the marketing of their products. Cotton, the most important of these, has naturally attracted the greatest attention, because not only the south, but the entire country, is directly interested in it as the one product which maintains the balance of trade in favor of the United States. But cotton is not the only product to be considered. Everything grown on the farm is affected more or less, directly or indirectly, as the result of war conditions that have interfered with international commerce. Thus, where other meetings of farmers, bankers and business men have considered cotton alone, the Georgia State Agricultural society will be called upon in its coming meeting to thresh out the whole problem of agriculture in its relation to war conditions.

The situation is one that calls for the wisest counsel and the widest possible exchange of clear-headed, far-seeing views, and splendid opportunity presents itself for discussion and action upon these lines in next week's meeting of the agricultural society. In that meeting there is possible representation of every interest in the state. Those entitled to seats upon the floor and votes in the convention include the society's officers, its life members, delegates from county agricultural societies and six additional delegates from each county in the state, chosen from persons in any way interested in agriculture, horticulture, manufacturing, banking, the mercantile business or any one interested, through whatever source, in the material prosperity of the state. With so wide a range as this there is no reason why every county in Georgia from Rabun to Decatur, and from Dade to Chatham, should not be well and fully represented in the Albany meeting.

It is an opportunity which no county can well afford to overlook, for apart from whatever definite and substantial action may be taken relative to the solution of pending problems, the information to be gathered will be of indispensable value to the agricultural and business interests of each.

Every county in the state should send its full delegation to the meeting of the Georgia State Agricultural society in Albany next week.

THE COTTON CRISIS.

Continued developments of the war situation in Europe and Asia indicate quite clearly that three-fourths of the whole civilized world is likely to become involved in a gigantic conflict, the end of which no man can foresee. What is evident and emphatic at this time is that the whole south, and more especially the cotton farmers, is to be the innocent sufferer on account of a limited demand for the great staple money crop of this section. What cotton is being sold in this state, and only a very limited quantity can be sold at all, is being bought at from 8 to 9 cents, a net loss under the actual cost of production of from $15 to $20 per bale. Ninety per cent of the cotton taken to market by the farmers is hauled back home without a bidder. The cotton exchanges of the world are closed, and no means of transportation for ocean shipment is available at any of our ports.

These facts were all developed at the cotton conference recently held at the state capitol.

Opinions vary, but it is generally agreed that from one-half to one-third of the 1914 cotton crop will have to be held and carried over into the crop of 1915. Commercial business all over the south is suffering accordingly.

It didn't take the federal government ten days to start vessels, laden with millions of dollars, to immediately relieve the American tourists stranded in European countries. Millions of dollars from the United States treasury have been sent to the big banks in New York within the past fifteen days.

What measure of financial aid and in what manner is it to be rendered to southern cotton growers by the federal government? Cotton is now being daily sacrificed all over the south at prices far below the cost of production and the mills are laying in supplies and fortifying themselves against whatever attempts the farmers may later on be able to make to advance prices to living levels.

What the south needs now is ACTION—prompt, definite and without equivocation. If the big financiers of New York are willing and able to float a loan of a hundred million dollars for France, they can find a better field in the south with spot cotton as collateral, the best gilt-edge security in the world, and far better than the bonds of foreign countries now engaged in a deadly grip of war on the other side of the Atlantic.

Congress has for nearly three weeks realized the critical position of cotton growers, and with hundreds of millions of currency lying idle in the treasury nothing definite or positive has yet been done to relieve the financial situation in the south. State and county meetings of farmers, merchants and bankers are being called throughout the cotton states to discuss the situation and await the action of congress.

The general cotton conference for delegates from all the states, which Harvie Jordan has called to meet at New Orleans, was fixed for August 27-28, believing that federal aid would have been fully assured before that date, and it is still hoped that definite action will be taken this week.

This cotton conference at New Orleans will be largely attended by delegates from all the cotton states. The Southeastern Passenger association has granted rates of practically one fare for the round trip from all points in the cotton states east of the Mississippi river, and the same rates will be granted by the Western association operating in Texas, Oklahoma and Arkansas.

At this conference this country should put the world upon notice that all the cotton not needed for consumption will be placed in storage and financed, while that which is required by the mills will not be sacrificed or sold at a price less than 12 cents per pound, basis middling.

The federal government should act NOW and without further delay.

PROPHETIC ADVICE.

Those were very prophetic words of Colonel Robert J. Lowry, president of the Lowry National Bank of Atlanta, when, addressing the Maryland Bankers' association in 1905, he said:

"We are a great producing country, and we want our products carried in American bottoms direct from our ports to all foreign ports; we want to advertise the Stars and Stripes at the mastheads of hundreds of merchantmen on our seas; and we want to do our own marketing without calling on poorer nations than we are to carry our freight for us."

Colonel Lowry's plea bore then upon the commercial value of our owning our own merchant ships and carried no apprehension of the present emergency caused by the war, and the difficulties arising therefrom in our exportation facilities. He reasoned that, having more coast line than any other country, the finest of harbors, and an exportation of millions a day, it was poor business method which led to no better shipping facilities than we had then—nine years ago—and than we have now.

The necessities of commerce upon which our national prosperity is so largely dependent should have every facility to promote and increase its importance. Colonel Lowry was a pioneer in this line of thought in the south, and now the whole country is coming his way.

In this condition, as in many others related to our national life, we have stubbornly unheeded the prophet's warning; failed to benefit by the experience of other and older countries, and waited for the emergency to almost overcome the situation before learning the lesson of how badly equipped we are to meet the demands of our exportations, which, if transported by our own merchant ships, would place us in commercial activity second to no other country in the world.

Carranza lectures Villa, and the wonder of it is Villa stands for it, as usual.

And the little children have followed the campaign band wagons as they would circus processions.

JUST from GEORGIA

By FRANK L. STANTON

A Song From Billville.

I.

At last the race is over—
the long fight is done,
And the Billville bands
are blowin' for the
candidates that won;
Late ringin' stumps are
vacant; the campaign-
thunders cease,
No hungry mules are
braying, and the woodlands are at peace.

II.

No more the speakin' prodigals across the country roam;
They'll now renew acquaintance with the folks they left at home;
Each slow, returnin' candidate will seek his blest abode,
Left lonely for his presence since the old man took the road.

III.

Weary of the speakin', and wanderin' 'round about,
An' some are in the office, an' some must still stay out;
Some hopes on high are soarin', an' some took sudden fall,
But they "hit the halleluia lick," an' that makes up for all!

* * * * *

UNCLE JULES SAYS—

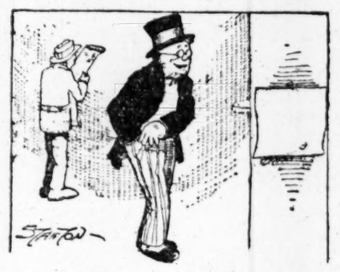

Some folks can settle their campaign bets with calm philosophy, but I'm not one of the saints.

Running for office is such good exercise that it keeps some men healthy all the days of their lives.

The campaign bands are always a consolation to the people who have to listen to the candidates "saving the state."

It's such a great, prosperous country that it only takes a short while to recover from political wars.

One good feature of the fight for office is that we don't have to read campaign speeches in bulky book form.

* * * * *

The Way With the Country.

I.

We want the whole earth when we're started—
Jes' ever'thing comin' in view,
But we soon change our cry,
An' we say, with a sigh:
"A few friendly acres will do."

II.

That is the way with the country,
An' when with the life-work we're through
We'll say, with a sigh
An' our very last cry:
"Just room for to rest in will do!"

* * * * *

"Horseshoe Pitchin'."

The Anderson Bulletin man turns aside from war and politics to write of—just "Horseshoe Pitching."

"Happy the country and secure the civilization where horseshoe pitchin' thrives. Find an American village where men beguile the long, sleepy summer afternoons, or enliven the twilights, with friendly contests at 'quoits,' and there will be found a village where the calaboose is untenanted 360 days in the year and landlord-and-tenant suits are not known."

* * * * *

The Real King.

Folger McKinsey is one poet who never loses sight of the country's prosperity. He strikes this optimistic string:

"Hitch up the old Good Luck and be
A hummer on the seat of time,
To reach the blest prosperity
That jingles in the morning rhyme.
Get out the banjo and the viol
And let the old tunes swing;
We're on our way to happy smile,
And prosperity is king."

* * * * *

Suffragette War Note From England.

This announcement from The London Telegraph:

"Owing to extreme pressure of our space we are unable to publish this morning our Page for Women."

* * * * *

Sizing Up the Collar.

From a recent essay on "Collars," by Strickland Gillilan:

"The celluloid collars are found in the roller towel and fried steak belt.

"By wiping it once a week with a damp rag the celluloid collar of commerce can be kept looking like a real collar, to a blind man a sufficient distance away.

"But even a blind man can smell camphor, in hot weather."

* * * * *

The Great Human Need.

Mollie Minor, who edits a literary department in The Louisiana Times, expresses the great need of humanity:

"We have the wireless telegraph,
The fireless cooker, too,
And smokeless powder is a thing
That's not entirely new.
We have the spineless female form,
The anecdoteless bore,
And now won't someone please invent
A first-class wolfless door?"

New Gardens.

(The Spectator (London) reprints the following as part of an old English ballad.)

Let's go to Kew, 'tis lilac time, 'tis lilac time.
Let's go to Kew, 'tis lilac time: It isn't far from London!
And we shall wander hand in hand with Love in summer wonderland,
So let's to Kew, 'tis lilac time—it isn't far from London!

The cherry trees are seas of bloom and sweet perfume.
And oh! so near to London!
And there they say when dawn is nigh and all the world's a blaze of sky,
The cuckoo, tho' he's very shy, will sing a song for London.

The nightingale is rather rare, and yet they say you'll hear him there,
At Kew, at Kew—in lilac time, and oh! so near to London.
The linnet and the throstle, too, and, after dark, the cry halloo!
And golden-eyed "tu-whit-tu-whoo" of owls that ogle London:

For Noah hardly knew a bird of any kind that isn't heard
At Kew, at Kew—in lilac time (and oh! so near to London).
And when the rose begins to pout and all the chestnut spires are out,
You'll hear the rest without a doubt, all chorus-ing for London!

Nature's Optimism.

(From The Boston Globe.)

American wheat just now is king and a greater monarch than the czar of Russia or the emperor of Austria. The pessimists are making gloomy faces over the flow of American gold to Europe, but, rain or shine, war or peace, the golden tide of American grain will bring back from Europe a reflux tide of golden prosperity All the pessimism in the world cannot down such accomplished optimism as nature is showing this year.

Some Little Talks by George Matthew Adams

MEN OF PARTS.

The doorkeepers to the Idea houses, the Enterprise shops and the Executive chambers of this world are held and lorded over by Men of Parts—men who can use a little tact here and a little tact there, men who know how to be strong when strength counts and who know how to be gentle when there is a call for gentleness.

The saying is that it takes all kinds of people to make up a world, but it takes all kinds of a man to make up a man.

This morning perhaps you read of some man you knew who failed. He did not have enough parts. The one part demanded was not there. Daily we see crises and at each time the silent voice that sounds loud—but into nobody's ear excepting your own—is the voice that calls for one of those parts of yours to "make good."

If it were not for the Men of Parts interspersed all through human society, all organization would tumble to pieces.

Men of Parts are those who do not neglect a single chance to develop some side of their nature. Daily they strive for something more, something untried, something that may come to them unexpectedly. If you want to be happy, see how many of your parts you can educate to their highest efficiency.

TALK EXCHANGE

Just think what this world would be if people could not Talk. Just think how miserable you would be if you could not find somebody to Talk with at those times that come to everybody, when if you don't talk and get your feelings into expression, it seems as though you would almost be self-smothered.

But the essence of all foolishness is to Talk, just to hear yourself Talk or to hear somebody else Talk.

To Talk well is as great an art as anything to which you are heir. To express yourself clearly, exactly, concisely—meaningly—can you imagine a man with more power? And isn't Talk the exact center of a man's thinking apparatus in action?

So, first learn to Talk intelligently, interestingly, and then hunt out the other people who have mastered the same thing.

Exchange your ideas. Measure up your viewpoints with the viewpoints of other people. Line up your experience with the experiences of others. Talk, but match your talk with deeds, then other people will always be intensely interested in everything you say.

YOUTH.

The flowers that came up this spring in the same spot from what looked like the same stems of yesteryear and that smelled as sweet and looked as beautiful, and which will again return next spring clothed in the same glory as this year, are the endless expressions of what Youth is in the world.

Nature doesn't grow old. It only changes form. Its smile is just as young today as thousands of years ago.

Then why should you not—you who are a million times more wonderful than anything Nature ever formed—be an eternal expression of what Youth may always be?

The greatest thing about Youth is that it is always alert—intelligent. Youth knows just how to bear Sorrow and Disappointment and Difficulty—and Courageously so, too. It takes all these things and masses them together as an expression of what Youth has to contend with naturally. And so it goes about its work naturally and is happy.

True Youth is imperishable. If you catch the spirit of Youth, somehow or other you hold the greatest secret to the greatest mysteries that shame the unintelligent and break down and beat into age the unthinking.

IT MATTERS.

Bernard Shaw once gave expression to one of the finest things he or anyone else ever said. Here it is: "Keep yourself clean. Remember you are the window lights through which you must view the world."

You may try to convince yourself that it will not matter to the outer world whether or not the windows of your life are kept clean. But there is one thing as certain as anything can be certain, and that is that it matters to you, whether it does to anyone else or not, for if you cannot get the right perspective on life and upon all the various beauties that life gives out, then you are cheating yourself.

Everything matters that has to do with your individual happiness.

But you may say that so long as other people do not understand you nor your motives you can do a great many things of which the outer world might not approve, that your defense in case of attack will be able to stand secure. But it will not, if you are not able to see clearly and happily and contentedly through every action that you perform.

And then again the world is exactly what you SEE it to be, nothing more, nothing less.

WHY!

There always has been and there always will be a certain percentage of people whose prosaic Brains cannot fathom the fine things that make Progress wonderful.

When Admiral Peary, after having spent half a lifetime in just seeking the North Pole, finally returned to his native land after accomplishing it, people said, "Now that Peary has found the Pole, what does it all amount to?"

Last week a man named Patterson jumped into his automobile, took the wheel and left Chicago for New York. He made the trip in forty-one hours, breaking all amateur records. He got out of his automobile tired and worn out, having had no sleep during all this time. He had actually whipped his body to the task.

And again people said, "What did he gain by it?"

I will tell you what Peary gained by it, and what Patterson gained by it. It is this—they did something that nobody else had ever done before, just because they wanted to do it, because of the love of doing it. It is such men as Peary and Patterson and scores of others of like caliber that furnish the axle grease that makes the world move noiselessly but surely onward.

There is bigness, character and wonderful reward in doing things just for the love of attaining them.

Roof Space for Health.

(From The Indianapolis News.)

That New York will be healthier when roof gardens are constructed on most of the buildings of the city was asserted by Marcus M. Marks, borough president, in a recent address at the tuberculosis preventorium for children at Farmingdale, N. J. The whole remedy for incipient tuberculosis, he pointed out, was to be found in simple food, fresh air and sunshine.

"The streets of our city," he said, "range from sixty to one hundred feet in width, and, as the blocks run two hundred to four hundred feet in length, the roof space on each block is fully four times as great as the street space. It is, apparently, waste space. The congestion of our streets could be largely relieved by a sensible use of roof space; roof gardens could give the opportunity for fresh air and sunshine to those who now must content themselves with walking on the dusty, hot pavements, and being ordered by the police to 'move on.' This would save many children from street accidents and from the unpleasant proximity of the garbage barrel."

It would not require legislation to make New York a city of roof gardens, he said, for builders, when a few pioneers have started the custom of running stairways to the roofs, and making them safe and attractive, will find the gardens necessary to draw tenants.

Mr. Marks also suggested that the use of sleeping porches in private residences should be stimulated by all persons interested in preventing tuberculosis.

Would Be Worth the Money.

(From The Columbia State.)

While we are not naturally extravagant, we believe we would give as much as 25 cents to see our friend, the Missouri youth who weights 400 pounds, and Professor Taft together in a folding bed.

The Real Cause of Europe's War Accurately and Concisely Stated

(From The St. Louis Republic.)

We in America are far enough from the theater of war in Europe to take a birds-eye view of causes. Among them we find the most wonderfully situated city in all the world, a race of nomad warriors from the Altai mountains in Central Asia, a streak of sea water between yellow sand banks, and the ingrained tendency of Occidental nations to lie to each other.

We begin with the city—Constantinople. Get a map of the Mediterranean countries and look at its situation. There, between the island-studded Aegean and the Black sea, lies a little sea, Marmora. It has two gateways, each a long and narrow strait. At this sea's northeastern end, close by the gate through which pours the overflow of the Black sea, there is a long and narrow arm of deep water, the famous Golden Horn, large enough to hold the ships of all the world. Across from the mouth of this bay is Asia. Behind it rise rocky hills, easily capable of strong defense. This is the site of Constantinople.

The power that holds it commands at once the Black sea, the Aegean and the Eastern Mediterranean. A fleet in the Sea of Marmora, with Dardanelles and Bosphorus closed, is secure, not only from attack, but from observation. When it makes ready to strike it may choose between southern Russia, the Black sea coasts of the Balkan states, the northern shores of fertile Asia Minor, Greece, the Smyrna coast, and the African lands of the eastern Mediterranean. It is in the very nature of things that the power controlling it should dominate all the trade routes between Orient and Occident. This is the splendid prize which the settlement of the eastern question must award.

It is now held by the Turks, Central Asian nomads with an Arabian creed, whose strength conquered Constantinople in 1453, and whose weakness has held it for more than 100 years more effectually than their strength could ever have done.

When England acquired India, the freedom of the sea routes to that rich and populous country became a vital necessity to her. The digging of the Suez canal made free passage through the Mediterranean only less important to England than the freedom of the English channel itself. Constantinople being by nature the strongest naval base in the world, England has felt an intense interest in keeping it out of the hands of a strong power.

The natural, civilized solution of the question of Constantinople would have been to neutralize the port and throw the narrow straits where Europe and Asia almost touch open to the commerce of all the world. Here our moral factor emerges. No one may read the history of the eastern question without having the fact borne in upon him that in European diplomacy there has been no truth and no honor. The commissioning of permanent diplomats began with Louis XI. of France. He sent resident representatives to the Dukes of Brittany and Guienne, and instructed them: "If they lie to you, lie you the more to them." The profession of diplomacy, since that day, has lived up to the spirit of its founder.

The hinterland of Constantinople is a wild and mountainous region where meet Slavs, Turks, Greeks and other races, like the Albanians and the Roumanians, of whose origin no exact account may be given. These narrow valleys and upland slopes have been for centuries the scene of robbery, arson, pillage, outrage and murder. In this region have met the power of the Turk, the power of the Russian and the power of Austria. Neither Austria nor Russia has been permitted to pacify the Balkans or to possess them because this task would carry with it control of the splendid prize to the southeast.

Here has operated the great moral factor referred to. None of the great powers has trusted any other. Anyone sitting down and looking dispassionately over the treaty of Berlin, which "settled" the relations of the Balkan states, and then glancing at the history written since that time will see that all the powers that signed it have ignored it when it suited their pleasure, and that their dealings with the Turk, so far as his obligations under it are concerned, show the moral cowardice of those who, defaulters on their own pledges, have not dared to insist that others fulfill theirs.

The reason why the Balkans have remained the great open sore of Europe is not that there were Slavs on one side, Teutons on another and Turks on a third. There has been too much facile explaining of trouble there in terms of "irrepressible racial antagonism." The main trouble has been lack of plain good faith with each other on the part of nations, and this has been as marked between the Teutonic peoples as it has between Teuton and Slav. If England, Russia, France, Austria and Germany had been able to trust each other's covenanted promises and to believe each other's professions the eastern question would long ago have been settled. Thousands of innocent men and women have been murdered in the Balkans in a single year and the Unspeakable Turk has been retained long years in Europe, not because one nation was Teuton and another Slav, but simply because all were false in faith and word. Each has commented on and emphasized the shortcomings of the others, so that each has felt justified in its own sins and its own suspicions.

This "racial" talk is much overdone. Russia, we are told, is helping Servia because of "Pan-Slavic enthusiasm," and Austria is fighting Servia because of Teutonic jealousy of Slavs. Nonsense! If Russia is so strongly pro-Slav, why was she one of the wolves that tore the bleeding body of Slavic Poland in three, and why have the unhappy Poles felt so strongly the weight of her hand? Brigandage and outrage have been stopped in many other quarters of the world by the hand of civilization curbing barbarism. In the Balkans alone they have gone on unchecked, because of European greed of the great jewel, Constantinople. The Turk, weak and wicked, has suited the second purpose of each one of the great powers, the first being to control Constantinople, the second, to keep all the others from controlling it.

Russia, more than a half-century ago, began the policy of fostering the spirit of nationality among the southern Slavs. Not that she wanted freedom for them; she really wanted to oppress them. But that was impossible, and it was better to have Constantinople fall into hands of men under obligation to Russia than to have it taken over by another great power. How little the Slavic factor counts is proved by Russia's use of Roumania, which is not Slavic at all.

Now just as Austria, Russia and England have each coveted Constantinople for decades, and France and Germany have been intent to prevent its falling into the hands of any one of them, so three of the little Balkan states have each its dream of empire. There are the Greater Greece, the Greater Servia and the Greater Bulgaria ideas, each contemplating an empire renewing the glories of the past, real or legendary, and each idea possible of realization only on condition of the conquest of adjacent districts and the subjugation of neighboring peoples with different plans for their own future.

When Austria reached out her hand to crush Servia, all the weight of the Austrian ambition for the conquest of the Balkan peninsula and its capital was behind the move. Russia intervened because, with Austria on the Aegean and ultimately in Constantinople, Russia's access to the Mediterranean would be cut off. There the exceptional situation of the city played its part again. England was at once intensely interested, not alone because of the possibility of German violation of Belgian neutrality, but because Austrian control of the Aegean would mean command of the short sea route to India through the Suez canal. And when the nations, after abortive attempts to negotiate, fell on each other's flanks, there operated the moral factor; there the utter lack of good faith, in view of a half-century of lies and misrepresentations and intrigues, stepped in to keep any nation from believing in the promises of the other, and so to make mediation impossible. Then Germany violated the neutrality of Luxemburg and Belgium, and Europe was in flames.

Every Georgia County Should Be Represented At Albany Next Week

To the People of Georgia: During the dark days of reconstruction, when the heaviest cloud of gloom and despondency hung over our state, those great leaders, Howell Cobb, Robert Toombs and Benjamin H. Hill, made their brave and grand addresses, known as the "Bush Arbor Speeches," calling on our people to arouse themselves and shake off the throttling hand of our oppressors. Then our people woke up, shaking themselves like a mad lion, and their roar of indignation was heard through the bounds of the entire country saying in no doubtful terms, "Thus far and no farther," to our oppressors and their allies, the traitors in our own midst.

Then those noble, true, patriots and farmers, Benjamin C. Yancey, Mark A. Cooper, Richard Peters, David W. Lewis, David C. Barrow, Dr. James S. Hamilton and others, realizing that upon the farming interests of our state rested responsibility for our redemption and prosperity, reorganized the Georgia State Agricultural society, sent out broadcast over the state their advertisements and premium lists, and in the fall of 1868 held a fair in Macon and the demonstration there made of the resources and possibilities of our grand old state was astonishing, not only to our own people, but to the entire country.

Our people were encouraged and took on new life, and from that date true prosperity began. The society has continued from that date holding annual fairs, and no organization has done as much to encourage our people and bring prosperity to the whole state as this society has done.

We are now passing through trying times and need co-operation and an exchange of views as to what is the best course for our people to now pursue. The Georgia State Agricultural society is a chartered institution representing every interest in the state and when in convention assembled authorized to speak for the entire state. The society will hold its annual convention in Albany, Ga., on August 26-27. Those entitled to membership are its officers, life members, delegates from county agricultural societies and six additional members from each county, chosen from persons in any way interested in agriculture, horticulture, manufacturing, banking, mercantile or any one interested in the material prosperity of the state.

We call on and urge the people of Georgia to see that every county in the state is represented at this convention. Let us meet together, give cheer and encouragement to our people, and bring out by conference and suggestion such measures as will show our people that times are not as dark and gloomy as some may think, and there is a rift in the sky that portends a brighter and more prosperous condition.

Let us be in Albany, Ga., on the 26th and 27th of August and do our part in trying to produce a hopeful and brighter condition in the near future.

JOHN T. WILLIAMS,
President.
JOHN A. COBB,
General Vice President.
MARTIN V. CALVIN, Secretary.
Office of the Georgia State Agricultural Society, August 17, 1914.

The Observant Bystander.

There may be a depression throughout the land, but the visible supply of silk stockings does not indicate it.—Baltimore American.

Home Market for Loans Better Than That Abroad

Editor Constitution: We have been seeing in the papers lately a great deal about financing the cotton, and other crops, and about the extraordinary efforts of the government to furnish funds for the purpose. Now comes a proposition by some New York bankers to loan $100,000,000 to France and an amount, not disclosed, to Austria.

The question naturally arises that, if it is possible for this country to loan these amounts to the countries at war in Europe, why could not this same amount be used to finance crops and reduce the amount of emergency requirements that the government is called on to supply?

Another question also arises. It is admitted on all hands that the war is doing incalculable damage to the United States, making it necessary to levy emergency taxes to meet the expenses of government and interfering in every way with the natural course of business. It is also admitted that the longer the war continues the greater the damage done to the United States. Where is the logic then in making it possible to prolong the war by furnishing funds to meet its expenses? The United States has made announcement of neutrality, restricting commerce in certain ways. What becomes of our neutrality announcement if we forbid the supplying of war material, fuel, etc., to the combatants, and yet supply them with what is absolutely necessary to secure such supplies, i. e., funds.

History has never seen a war as extensive, or as expensive, or so destructive of values, as this present one, and the longer it lasts the greater the destruction; why, then, assist in prolonging it by furnishing funds? It seems to me that this country is in such a strong financial position in the world today that, instead of furnishing funds to prolong the war, it should do all it possibly can to deplete the war chests of Europe, by selling only for gold, and in this way force the end of the war sooner. It also seems to me that international bankers will make much greater ultimate profits by sacrificing the immediate profit to be made by lending at high rates and forcing the purchase of American foodstuffs for gold, which, in turn, would be used at great profit at home.

This suggestion to make these loans immediately suggests that the opportunity to make them has been foreseen for a long time, and gradually the necessary gold has been accumulated by the banks, taking it out of the usual course of trade. To this extent the money tightness has been artificial instead of natural. Also the distribution of a lot of foreign bonds cannot do much to relieve the situation.

I may be very dense, and all these things may be subject to adequate explanation, but if they are I would like some one to enlighten me. At present it seems to me that the suggestion to lend large sums of money to the warring countries is not the most patriotic possibility. Funds will be needed to repair the damage when the war is over, and these funds will go into lines that will create wealth instead of destroy it. Would it not be better to wait for that time and then supply the funds when they will be of the greatest value to humanity?

JOHN RUDDLE.
1108 Third National Bank Building, Atlanta, Ga.

The Reformer Reforms.

Roosevelt asks to be heard in reference to the Panama treaty. This is about the first time he ever asked permission to talk.—Baltimore American.

MERCHANT MARINE FOR UNITED STATES

Administration Plans to Spend $25,000,000 Buying Ships to Transport American Products.

Washington, August 19.—The administration today mapped out comprehensive plans for building up the American merchant marine with government money for the immediate purpose of transporting products of the United States to warring European nations and to South and Central America.

President Wilson, in consultation with democratic congressional leaders, approved a project contemplating the expenditure of approximately $25,000,000 to purchase ocean-going vessels to be operated under the direction of a government shipping board.

Government insurance of American ships and cargoes against war risks would be provided for in a bill submitted to congress today after it had been approved by the president. The bill was introduced in the senate by Senator Clarke, of Arkansas, and in the house by Representative Alexander. It would create a temporary bureau of war risk insurance in the treasury department and would appropriate $5,000,000 for payment of losses and $100,000 to operate the bureau.

To Create a Shipping Board.

Plans agreed on for the purchase by the government of ships include the creating of a shipping board to comprise the president, the secretary of the treasury, the secretary of commerce and the postmaster general. It is proposed to use the ships principally in foreign trade and the administration hopes that great impetus will be given to trade between South and Central America.

The present plan is to obtain money to carry out the project by the sale of Panama canal bonds. It was decided it might take some time for sufficient ships to take advantage of the recently signed amendment to the Panama canal act, allowing foreign-built ships to register under the American flag, and the necessity for moving the crops of the United States is so pressing that extraordinary steps were decided on.

It is planned to organize a company similar to the Panama Railway company, controlled by the government, for the actual operation of the ships after they have been purchased.

The president conferred with Secretary McAdoo, Senators Clarke and Simmons and Representatives Underwood and Alexander on the entire shipping question. The war risk insurance bill was approved at the meeting. The president was told that it would be almost impossible to move exports unless the government stepped in and he finally consented to the scheme.

Ships on the Market.

No offers to sell ships to the government have been received, but it was the general understanding that owners of many vessels now tied up in American ports will be glad to dispose of them.

Immediately after the conference today work was begun on the proposed legislation and senate and house leaders plan to bring about the completion of the movement as quickly as possible. There already is pending before the house naval affairs committee a bill to appropriate $25,000,000 for the purchase or construction of a fleet of twenty vessels. Another bill of this character is pending in the senate naval affairs committee.

Before the house naval affairs committee today Rear Admiral R. M. West, chief of the bureau of construction of the navy department, discussed the type and size of vessels which would be useful as trading ships, and at the same time would be available as auxiliaries to the navy. He said the ships should be from 10,000 to 12,000 tons displacement. He added that the navy needed twenty or thirty such ships for use in emergencies.

Fred Woods, president of the Maryland Steel company, said that twelve or fifteen auxiliaries of the type described could be constructed in eight or nine months.

Grain Tied Up at Ports.

Secretary McAdoo tonight made public figures on grain in port along the gulf coast and the Atlantic seaboard, showing that nearly 50,000,000 bushels either are in terminal elevators or in transit and that few ships are loading. In New Orleans he said there are 15,700,000 bushels, in Galveston 25,623,000 bushels, in Baltimore 3,600,000, in New York 939,000 and in Boston 641,000.

Railroads have refused to accept further grain shipments to New Orleans and Galveston, and while at New Orleans six ships are loading grain, virtually none of the grain at Galveston is being touched. Even if all these millions of bushels of grain are disposed of the secretary thinks the situation will become acute again when the cotton crop is offered for shipment.

P. A. S. Franklin, director of the International Mercantile Marine, came to Washington today to cosult with the president and other government officials.

Mr. Franklin proposed that the government provide means for the purchase of available foreign-built ships, declaring the step imperatively necessary, owing to the difficulty of raising capital necessary from private sources.

NEEDHAM AND SMITH RELEASED BY CUBS

Chicago, August 19.—Tom Needham, the veteran catcher, and Charles Smith, pitcher, were unconditionally released today by the Chicago Nationals. President Thomas said their release was in the "interests of economy."

Diamond La Vallieres $5.00 Upward

You cannot help being interested in our new stock of La Vallieres if you see the assortment and prices.

Our new stock has just been received. The new La Vallieres are dainty and the styles are pretty.

You will find quite a lot of them at $5. For this amount you get a solid gold pendant with genuine diamond, Baroque Pearl drop, complete with necklace.

Other diamond La Vallieres, having three diamonds, range from $8 up. All are fully one-third lower than the same qualities can be bought for elsewhere.

Call and let us show you what fine values we afford you.

Call or write for diamond booklet, and 160-page illustrated catalogue.

Maier & Berkele, Inc.
Gold and Silversmiths
31 Whitehall Street
Established 1887

M'REYNOLDS IS NAMED FOR SUPREME COURT

And Thomas Watt Gregory Is Nominated for Attorney General of U. S.

Washington, August 19.—The president today signed the following nominations:

Attorney General James C. McReynolds, of Nashville, Tenn., to be a member of the United States supreme court.

Thomas Watt Gregory, of Texas, to be attorney general of the United States.

The nominations were presented to the senate immediately after it convened and were formally referred to committees. There are some indications of opposition to Mr. McReynolds' confirmation by three or four senators. Administration leaders, however, have no doubt of his confirmation. They say a very recent poll of the senate assures it.

The appointment of Mr. McReynolds marks the first break in President Wilson's official household. It is said to have been the president's ambition to go through with his administration without a change in his cabinet.

Mr. McReynolds is 52 years of age and is a native of Kentucky. From 1903 to 1907 he was assistant attorney general. Afterward he was engaged in private practice in New York. He was long specially retained by the government in connection with the enforcement of the anti-trust laws, particularly in proceedings against the tobacco trust and the combination of the anthracite coal railroads. His home is in Nashville.

Mr. Gregory at present is a special assistant attorney general. He has had charge of the government's investigation of the New Haven railroad. He was born in Crawfordsville, Miss., November 6, 1861, and was admitted to the Texas bar in 1885. His home is in Austin. As special counsel for the state of Texas he prosecuted many anti-trust cases.

WILSON IS ATTACKED BY THE NEW YORK G. O. P.

Saratoga, N. Y., August 19.—The platform presented to the republican state convention today was devoted largely to arraignment of the national and state democratic administrations. The platform says:

"We assert that the legislative policy of the democratic national administration has been sectional as well as hostile to the great industrial communities of the country, and particularly to the state of New York. Its tariff legislation has been framed in utter disregard of reasonable and fair protection to American labor and American industries, and in reckless refusal to avail of the benefit of expert information gathered by the tariff board which was created by the republican congress and abolished by the democratic congress."

The new banking and currency act is assailed as sectional in its intent "with an ill concealed purpose to injure the state of New York and drive capital to other states."

The income tax law likewise is denounced as a sectional measure tending to extract millions of dollars from a few prosperous states in excess of their just share.

"The democratic administration," reads the platform, "is now engaged in an effort to force through congress legislation giving to the federal government a vast, undefined and inquisitorial power over all the business activities of the country, destruction of the fundamental principles of freedom of labor and opportuntiy and that protection of property, to secure which governments are established. If this attitude of hostility to business and interference with private affairs is to continue, no enterprise will be able to live in this country unless it curries favor of politicians."

DISGUISED AS STUDENTS, CHINESE ARE SMUGGLED

Seattle, Wash., August 19.—Evidence of the wholesale smuggling of adult Chinese into the United States, disguised as students, was laid before the federal industrial relations commission, in hearing which closed here last night. Testimony showed that it was worth from $500 to $750 to bring a Chinaman into this country.

Witnesses admitted that they had received large fees for bringing Chinese in as students and the evidence showed that these "students" had disappeared soon after being placed in schools. Twenty Chinese were brought into the United States and placed in Cushing academy, Ashburnham, Wash., by Mrs. Sarah Hing, white wife of a Chinaman, of Ellensburg, Wash., who styled herself an organizer for the Young Men's Christian association and the Young Women's Christian association, although admitting she never was appointed to such a position.

According to other witnesses, Chinese who had been illegally admitted through colleges now are held by their employers who work them at low wages under threats of exposure.

After the hearing a copy of the testimony was turned over to local federal authorities with a view to prosecutions.

FIFTH WARD WANTS BETTER CAR SERVICE

The largest crowd that has ever gathered in the fifth ward is expected to be present tonight at 7:30 o'clock in the English Avenue schoolhouse of the Fifth Ward Improvement club. At this meeting the club hopes to devise some plan by which better car services may be secured on the English avenue line of the Georgia Railway and Power company.

There is much enthusiasm manifest in this issue, and the people are up in arms against paying full fare and having to stand most all the time all the way.

The club will also arrange for an understanding of the county commissioners as to the cherting of Chestnut street from Kennedy to Jefferson streets. There will be several of the city candidates present.

DR. FISCHER IS SAFE AT AMERICAN LEGATION

A cablegram from the American legation at s'Gravenhagen, Netherlands, announces that Dr. L. C. Fisher, of Atlanta, is well and safe with the American legation at that point. The message, which was received by H. R. Fischer, is the first news that has been received from Dr. Fischer and his family since the outbreak of the European war.

Ralph Emerson Dead.

Rockford, Ill., August 19.—Ralph Emerson, a cousin of Ralph Waldo Emerson, and himself rather widely known as a philanthropist and manufacturer, died at his home here tonight, aged 83 years. The Emerson institute, a training school for negroes, at Mobile, Ala., was founded by him, his benefactions to this school and other similar projects totaling several hundred thousand dollars.

West Point's First Bale.

West Point, Ga., August 19.—(Special.)—The first bale of the 1914-15 cotton crop was brought in by Frank C. Barrett, a prosperous farmer of Harris, this morning and was auctioned off for 15 cents per pound to I. M. Scott & Co., supply merchants. The first bale of cotton was a few days earlier than last year. Cotton will be coming freely in ten days.

Autoists Killed by Car.

Vermillion, Ohio, August 19.—Two members of an automobile party from Newcastle, Pa., were killed and one probably fatally injured near here today when their machine was struck by a Lake Shore traction car. The dead are Michael Sylvester, 27, and George Warner, 40. Joseph Schweingruver, 41, is not expected to recover.

AMERICAN CONSUL JAILED IN MEXICO

Louis Hostetter Held by One of Villa's Partisans. Villa Preparing to Turn on Carranza.

El Paso, Texas, August 19.—Louis Hostetter, American consul at Hermosillo, Sonora, has been placed in jail by the Mexican authorities, according to assertions today by Carranza officials along the border. It was not stated whether he had been released.

The responsibility for the consul's arrest is the subject of a dispute between Carranza and Villa factions. General Villa, commander-in-chief of Chihuahua, telegraphed Colonel P. Elias Calles, a Carranza official, blaming him for Hostetter's arrest.

Rodolfo De La Huerta, a Carranza official, telegraphed agents here that Hostetter had been imprisoned by order of Jose Maria Maytorena, governor of Sonora, who is in open revolt against the Carranza central government represented by Calles.

Villa remained today at Chihuahua City. It was reported that throughout his zone recruiting of troops and the arming with rifles smuggled over the border here continued with unabated vigor. Villa's local agents arranged for the delivery of large hospital supplies suitable for a long campaign.

George C. Carothers, who has been acting as a state department representative with Villa, and Paul Fuller, recently sent to Mexico by Secretary Bryan, returned today after an interview with the northern chief. They declined to comment upon what answer had been given to the appeal of the Washington government that Villa not revolt against the Carranza government. Mr. Fuller left late today for the east, while Mr. Carothers remained here.

Villa May Invade Sonora.

Nogales, Ariz., August 19.—Tangible proof of the Carranza-Villa split and the danger of an armed invasion of Sonora state by Villa forces was received here today.

General Villa, northern divisional commander, telegraphed Carranza military officials in Sonora that if they combatted Jose Maria Maytorena, the elected governor of the state, he would penetrate the state with his forces, which recently have been recruited to war strength.

Villa's message sent to Colonel P. Elias Calles, military commander in north Sonora, said in part:

"I, as chief of forces under arms closest to your state, should be obliged to enter your state and arrange matters as they ought to be and establish authorities which shall be respected so that peace shall be restored for the good of the nation."

Villa said that he took this stand because Maytorena was the "constitutional governor of the state of Sonora and therefore the representative of the people."

Sonora state is in the military zone commanded by General Alvaro Obregon, who headed the constitutionalist forces which recently peaceably entered Mexico City.

Federal Debts Repudiated.

Mexico City, August 19.—A decree is to be issued tomorrow by the governor of the federal district repudiating government notes of the issue of July 25 last. This issue was made during the regime of President Francisco Carbajal on the authorization of the $60,000,000 six per cent ten-year gold bonds made by the Huerta administration. About $10,000,000 of this paper is now in circulation. The repudiation is based upon the decree issued by Venustiano Carranza on April 26, refusing to recognize the acts of the Huerta government.

The new constitutionalist cabinet was announced last night as follows:

Minister of foreign affairs, Ysidro Fabela; minister of interior, Elisee Arredondo; minister of public instruction, Dr. Miguel Cilva; minister of communication, Ignacio Bonillas; minister of finance, Felicitos Villaroal; minister of war, Eduardo Hay.

The appointment of minister of justice has been deferred, awaiting the reorganization of the courts.

Mustering out of the federal troops is proceeding rapidly. Four thousand were released today, each enlisted man receiving $10 and his fare home, while the officers received $20 and their fare.

While absolute order prevails everywhere, the rigors of military government have been in no way slackened. Two thieves disguised in the uniforms of constitutionalists were summarily executed at a police station today and their bodies exposed to the view of the curious crowds. As in former cases, warning placards were pinned on the breasts of the dead men.

BURWELL ELECTED BY GOOD MAJORITY

Sparta, Ga., August 19.—(Special.)—Hon. W. H. Burwell was reelected today for representative by 4 to 1 majority and will be candidate for reelection for speaker of the house.

Baby Lost in Shipwreck.

Vancouver, B. C., August 19.—One life was lost last night in the wreck of the Prince Albert. The victim was the baby son of J. Deraedt, a Graham Island settler. The first boat to put off capsized close to the shore. Adults waded to safety but the baby slipped out of its father's arms and drowned.

DANDRUFF ON HEAD DRY AND SCALY

Scaled Off and Showed Plainly, Crusted and Itched Terribly, Hair Fell Out. Cuticura Soap and Ointment Healed.

Shiner, Texas.—"I had dandruff so badly my head would itch and when I scratched it would hurt. My head was full of scaly dry dandruff and it became so thick that it scaled off and showed plainly. My head was almost white with it. It crusted and itched terribly. It got so bad I could hardly rest at night. My hair began to fall out and it was lifeless.

"I tried a bottle of ——— but it did me little good. I saw an advertisement of Cuticura Soap and Ointment so I sent for a sample. I applied the Cuticura Ointment to my scalp and frequently shampooed my head with the Cuticura Soap. After using one cake of Cuticura Soap and a box of Cuticura Ointment my head was cured. Now I am free from dandruff and my hair is growing." (Signed) Miss Ida Ringhoffer, Mar. 28, 1914.

Samples Free by Mail

Why not have a clear skin? Cuticura Soap used exclusively and Cuticura Ointment occasionally will promote and maintain a clear skin, free from pimples, blackheads, redness, roughness, rashes and other unsightly eruptions. Although Cuticura Soap (25c.) and Cuticura Ointment (50c.) are sold by druggists everywhere, a sample of each with 32-p. Skin Book will be sent free upon request. Address post-card "Cuticura, Dept. T, Boston."

ATLANTA SUFFRAGISTS TO BUY COTTON GOODS

Resolutions Are Adopted at Meeting Held on Wednesday Afternoon.

At a meeting of the Atlanta Equal Suffrage association on Wednesday afternoon at the Ansley hotel, the president, Mrs. Amelia Woodall, after opening the meeting, read a protest against the terrible war in which the great countries of Europe have become embroiled.

This protest was heartily indorsed by the association. The editorial, "Buy Cotton Goods," appearing in Tuesday's Constitution was read, and Miss Katherine Koch offered the following resolutions, which were unanimously adopted:

Whereas, The European war, with its demoralization of trade and impairment of the market for cotton will financially embarrass the southern farmer and will imperil the prosperity of the south; and,

Whereas, a patronage of home-made cotton goods, a demand for materials made of cotton instead of those made of silk or flax, would have a salutary effect upon the agricultural, industrial and commercial activities of this section; therefore, be it

Resolved, That the Atlanta Equal Suffrage association, as a progressive and patriotic organization, go on record as indorsing the movement to use goods made from cotton, and to urge and encourage the manufacture and sale of goods made from this staple commodity of the south.

Plans were perfected for an old-fashioned "spelling bee," to be held in the auditorium of the Ansley hotel on the evening of September 10.

After the business meeting a very interesting program was given. Mrs. Mamie Folsom Wynne, of Dallas, Texas, gave a delightful account of her recent travels in Europe and of her impressions of European women. An "anti-suffrage recitation," by Mrs. M. L. McLendon was hugely enjoyed.

POLICE ARE PROBING MYSTERIOUS SHOOTING

In a mysterious shooting which occurred last night near a lunch stand on Madison avenue, between Forsyth and Hunter, Marion Strickland, a 16-year-old boy living at 146 Walker street, received a flesh wound in his left leg.

Strickland was seen making a headlong flight from the neighborhood, not stopping till he reached engine house No. 5, where he was arrested by Officer Turner. Strickland states that having been employed all day by the plumbing firm of Stewart & Hunt, he had been home for supper, and at the time of the fracas he was on his way down town. In accounting for his flight he said that he was frightened by the shooting and the running about of congregated negroes. The detectives have the case under investigation.

BOX OFFICE TO OPEN FOR "CABIRIA" TODAY

The seat sale for "Cabiria," the greatest of all the movies, will begin at the box office of the Atlanta theater this morning and a tremendous sale is expected. The movie will be in Atlanta for two weeks, beginning next Monday.

"Cabiria" has had a long run in New York, where it has been greeted with the greatest enthusiasm. Newspaper praise has been lavish and the prospects are that Atlanta will be equally generous in her attendance.

Baldwin's First Bale.

Milledgeville, Ga., August 19.—(Special.)—The first bale of 1914 cotton was brought to the market this week by Mike Jackson, a negro, and sold at the Farmers' Warehouse. The bale weighed 495 pounds and brought 12 cents a pound.

FOUR ARE INJURED IN AUTO ACCIDENT

Young Girl Is Pinned Beneath Automobile — Two Versions of the Accident Are Given.

Pinned beneath the wreckage of an overturned touring car, Miss Marie Marx, a pretty young member of an auto party last night, had a narrow escape from death.

Her sister, Miss Jennie Marx, who had been thrown several feet from the tonneau, was also painfully injured. Their companions, Frank Collins and J. P. Rudisold, of Canton, Ga., were likewise thrown from the machine. Rudisold was the worst injured. He sustained a badly wrenched kneecap that caused considerable pain.

The accident occurred on Mitchell street, between Whitehall and South Pryor. Versions of eye-witnesses and the car's occupants differ. Rudisold says he was struck upon turning into East Mitchell from Whitehall by an incoming machine and that this caused him to lose control of his machine.

Eye-witnesses say that the car was coming briskly down East Mitchell from Whitehall, when it suddenly became unmanageable, skidded in various directions and wound up by turning a complete somersault. They say that no other machine figured in the mishap.

Marie Marx was pinned beneath the heavy machine. Rudisold, who was driving, was thrown several feet in the air, landing on the sidewalk at least twenty feet from the wreckage. Collins was tossed a similar distance. Jennie, the elder girl, who said she was a sister of Miss Marx, was hurled into the air and into the middle of the street. The car is a complete wreck.

A big crowd gathered, including three newspaper men. Masculine arms undertook to lift the heavy wreckage from the wounded girl. Suddenly she cried:

"Keep those reporters away until I get out."

Then she crawled out from under the mass of wreckage, scrambled to her feet and, grabbing a white slipper that had been torn from her foot, she darted into the crowd. Her sister also fled into Whitehall street.

The address of the girls could not be obtained. The car was the property of Rudisold, who intended returning to Canton early this morning.

U. S. Destroyer Launched.

Philadelphia, August 19.—The United States torpedo boat destroyer Nicholson was launched from the Cramp ship yard in this city today. Captain Samuel Nicholson, after whom the boat is named, served in the revolutionary war and was the first commander of the frigate Constitution. The destroyer is the twelfth vessel of its type to be constructed for the government by the Cramps. It is built of steel and is 315 feet long, 30 feet 6½ inches beam and has a draft of 9 feet 4½ inches.

Clinic on Pellagra.

Pineville, Ky., August 19.—Physicians from many southern states today attended a clinic here for the study and treatment of pellagra. It is estimated that there are 15,000 pellagra victims in this state. The physicians were invited by Dr. A. M. McCormack, secretary of the Kentucky board of health. Sixty-three victims of the disease are in Pineville for clinical examination.

We're Stepping High

Because we are so proud of our new Hat stock. For example, the "Chance," that's the name created by our new hat man. Mr Cosby advises his friends to "take a Chance"—it's the name of a brand-new Fall block—fifteen styles, in Soft or Derby, some with contrast bands. Every hat of pure fur stock; and, by way of introduction to Mr. Cosby, and our hat department, we append the price—$1.50.

Did you get down in time to get your pick in Shirt selections? Not too late yet, friend—85c today for excellent choosing.

Neckwear—New 1915 Models, and every hue that's new, and 25c will do.

Union Suits reduced, so are Night Shirts and Pajamas.

THE GLOBE CLOTHING CO., 89 Whitehall Street.

Velie for 1915

Model 12, 45 h. p.

$1750—the New Price

The biggest individual reduction ever made by a manufacturer of high-grade cars is that made in bringing out the Velie Model 12 for 1915 at $1750.

The price for 1914 was $2000.

But the new car for 1915, with an entirely new stream-line body, increased equipment, including motor-driven tire pump and larger tires, is $250 less.

No greater evidence could be afforded of the purpose of the Velie Motor Vehicle Company to build the best car that can be built at a price which represents the average paid by the owners of high-grade cars.

New demonstrating model ready. Demonstrations made in order

Velie Motor Vehicle Co.
Factory Branch, 453 Peachtree St., F. B. Ludwig, Mgr.

MADE-TO-ORDER FLY-SCREENS
Phone Main 5310
W. R. CALLAWAY, Mgr.
1403 4th National Bank Building

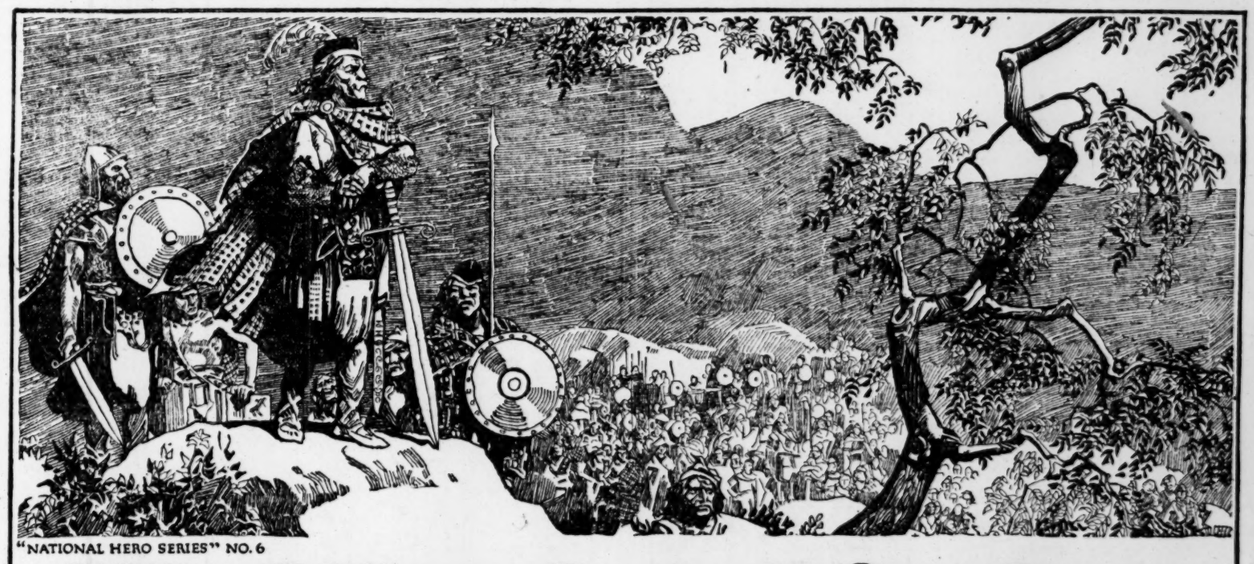

"NATIONAL HERO SERIES" NO. 6

William Wallace—Scotland's Great Patriot

FOR nearly seven hundred years the sons and daughters of Scotland have revered the memory of Wallace. It is not too much to say that this will continue for seventy times seven hundred years. When but a youth the love of Personal and National Liberty burned so fiercely in the breast of Wallace that he revolted against England's tyrannous rule. At the head of his gallant band of riders he won skirmish after skirmish, and finally, at the opportune time, quickly organized an army and routed the English at Stirling Bridge. William Wallace admired a good Barley-Malt brew just as do the Scotchmen of to-day. Prohibition has ever been a detestable word to the Scotch people. They will not have it enter into their private lives, and the Scotch vote is always registered by a large majority against such sumptuary legislation. In America they have done much to build up the country. Thousands of our solid Scotch citizens are patrons of the honest brews of Anheuser-Busch and have been constant users of BUDWEISER. They have helped to make the annual sales of this world-famed brand exceed those of any other beer by millions of bottles.

ANHEUSER-BUSCH · ST. LOUIS, U.S.A.

Bottled only at the home plant.

Jas. F. Lynch Co., Inc.
Distributors Atlanta, Georgia

Budweiser
Means Moderation

Sports — Welchonce Day Today---Caller King Dies

Edited By Dick Jemison

Today Is "Welchonce Day;" It's Up to Atlanta Fans; George Kircher on Lines

Box at 7 Edgewood.

Several of the fans who are unable to attend the game this afternoon have started a contribution at Ches Lagomarsino's place at 7 Edgewood avenue. The box was started yesterday afternoon, and will be kept there ready for donations until 2 o'clock this afternoon.

Today is "Welchonce" day!"

Today is the day that Atlanta fans come to the bat in the "pinch."

We believe they'll "deliver."

Harry Welchonce, captain and center fielder of the Crackers, is desperately ill with the dreaded white plague.

He may get well, but it will take careful and patient treatment. This takes money. Here's where the Atlanta fans come in.

Today's game was arranged especially for Welchonce. The Atlanta baseball club is going fifty-fifty with Welchonce on their percentage of the gate receipts.

The baseball club has already treated Welchonce royally. They suspended him for the rest of the season—but at full pay.

Up to the Fans.

Now they and the sport scribes of the city pass the buck to the fans. Welchonce labored faithfully for the Crackers, sick or well, and nobly, too. He played when he could not hold his head up, just because he thought the team needed him.

Last season, it was Harry's big bludgeon that was as much responsible for the Crackers winning the pennant as any one thing. Welchonce played for the Crackers and Atlanta, and not for Welchonce.

When the Crackers secured Welchonce, a "sour grapes" report from Nashville was to the effect that he would play for his own record, and not for his team. Harry spiked the report as a falsehood at once by his work.

Harry Welchonce could have hit over .400 last season, winning the Rose trophy easily, had he been looking after Welchonce and not the success of his team, first and foremost.

Credit to Game.

Welchonce is the type of ball player that is a credit to baseball, a gentleman on and off the field, a grand fellow in every way, one deserving of all the appreciation that the fans of the city can show. We hope their appreciation brings him back in harness again.

He never murmured. He always played the game as it should be played. He played his heart out for the Crackers and the Atlanta fans. What are you going to do about it?

For our part, we pay our way into the park this afternoon just like any ordinary fan, and do it gladly. If any member of the press desires to go to the game today, they will cough up like anyone else.

President Callaway and Director Ryan, of the local club, have purchased their tickets for the game. The former has issued instructions to his gatekeepers not to honor any passes.

Kircher on Lines.

George Kircher is going on the lines to cut up his amusing antics to help draw the crowd to the gates, as only he can draw them.

The umpires in charge of the game are going to let George go the limit on this particular day, to help out a worthy cause, and in this they are due the thanks of everyone concerned.

Manager Mike Finn offers no objection to the coaching of Kircher. Mike realizes the good it will do at the box office, not only from Welchonce's side, but from his end of the gate receipts as well.

Let's make today's attendance and receipts the largest in the history of baseball in Atlanta.

If you can't go, buy a ticket.

If you've been going in the bleachers, buy a grandstand ticket today.

Lesgo! Whaddayasay?

"THIRTY" WRITTEN OVER CALLER KING

Well-Known Baseball Operator Has Detailed His Last Ball Game — Passed Away Wednesday.

Robert Henry "Caller" King, the well known baseball detailer, has detailed his last ball game.

"Thirty" was written at the end of his last piece of copy yesterday afternoon, when he passed away at his home 72 West Harris street at 3:40 o'clock.

About a month ago, Mr. King was stricken with paralysis and about a week later had a second stroke. He recovered from both and was out attending to his duties, as best he could, though being unable to use his right hand.

Last Saturday he was stricken with an acute attack of indigestion, and was carried to his home in a critical condition. He showed signs of rallying at times, but three physicians were called in for consultation, when his condition took a turn for the worse Monday.

Delirious Tuesday.

Tuesday his condition became more grave and it was decided to move him to St. Joseph's infirmary, but by this time his condition had become such that no remedy could be found that would do him any good.

Tuesday night the hospital authorities asked that he be sent back to his home. This was done, and he sank lower and lower until the end came.

A general congested condition of the entire system attributed to the stroke of paralysis and the following attack of indigestion caused his death.

At times he rallied and showed signs of getting well, only to lapse into unconsciousness, from which he would awake in a wildly delirious condition.

Wednesday morning it was predicted that his end was near and only a question of time.

Well Known Locally.

No man connected with the baseball game in Atlanta was any better known that "Caller" King and no one knew any more about the game from a layman's standpoint than he.

To hear him detail a baseball game was indeed a treat and large crowds always attended his matinees, especially during the world's series.

Mr. King had been identified with the baseball game in Atlanta ever since he entered the employ of the Western Union some ten years ago. He detailed games from the old Brisbine, Peters and Piedmont parks and was at the Ponce de Leon grounds every afternoon since the stands were first erected.

No one was more generally known throughout the city than Mr. King and his death is a general cause of sorrow throughout the city. He numbered his friends among the thousands.

Of an unassuming, genial personality, he endeared himself to all who knew him. Always the same, quiet character, with a kind word for everyone, a friend of every one he met, without a known enemy in the world.

Benefit Game.

He was 43 years old. Surviving him are his wife; his parents, Mr. and Mrs. W. H. King, of Dublin; five children, Lunsford, Billie, Martha, Mary and Sarah King, of Atlanta; four sisters, Mrs. E. L. Farris, of Jacksonville, Fla.; Mrs. Hattie Green, of Macon; Mrs. C. I. McLaughlin, of Atlanta, and Mrs. J. T. Brinson, of Douglas, and two brothers, W. O. and J. T. King, of Dublin. Funeral will be held Friday afternoon at Barclay & Brandon's chapel. Interment will be in Atlanta.

Mr. King's partner in the baseball detail parlors on the Viaduct place, Dick Jemison, sporting editor of The Constitution, has arranged a benefit game for Sunday, August 23, when the Crackers play in Montgomery.

Half of the proceeds of this game will be turned over to Mrs. King and the children. The admission fee will be 25 cents. Tickets will be printed today and an announcement then made of where they can be purchased.

Mr. King's efforts to please Atlanta baseball fans is deserving of appreciation and it is to be hoped that the fans will pack the hall Sunday and those that cannot attend will purchase tickets for the benefit.

Buck O'Brien's Spitter Has Locals Guessing Throughout, While Dent Is Hit Timely

By Dick Jemison.

Buck O'Brien had his spit ball working in splendid fashion Wednesday afternoon and the Memphis Chicks won the first game of the series from the Crackers, 3 to 0.

O'Brien allowed the Crackers but four widely scattered hits and but twice during the game were they able to get men to third base.

Elliott Dent worked for the Crackers, and although he was touched up for eleven blows, he kept them so well scattered that for a time it looked like the Chicks were not going to be able to dent the marking pan.

But an error by Long, the first error that the Cracker left fielder has made in forty-six consecutive games, tallied the Chicks first run, and as subsequent events proved was sufficient though they added a couple more later in the game.

Some Star Work.

Dolly Stark did some star work at the shortfield for the visitors, handling nine assists in approved fashion. Incidentally, Dolly smashed out three corking hits, leading the Memphis attack. Dunckel, Schlei and Coyle got two blows each, aiding in the rungetting.

A great throw to the plate by Kircher cutting off a run in the seventh inning, was the fielding feature from a Cracker standpoint.

Long was the only Cracker that was apparently able to do anything with O'Brien's offerings, getting three line singles in four tries. Hack Elbel got the other hit, a triple in the fifth inning, but he was left there.

Schlei's single, O'Brien's sacrifice and Coyle's single followed by Long's boot tallied the first Chick run in the third inning.

Stark started the eighth with a single, but was forced by McCormick. Mullen flew out, but Dunckel beat out a slow bunt in front of the plate, which Dunn and Dent played Alphonse and Gaston over.

Lusk chimed in with a single to right, scoring McCormick and on the double steal, Dunckel who had gone to third on Lusk's hit, tallied.

The Official Score.

MEMPHIS—	ab.	r.	h.	po.	a.	e.
Allison, cf	5	0	1	3	0	0
Coyle, rf	5	0	2	0	0	0
Stark, 3b	4	0	3	0	9	0
McCormick, lf	3	1	0	2	0	0
Mullen, 2b	4	0	0	2	4	0
Dunckel, 1b	4	1	2	17	0	0
Lusk, 3b	3	0	1	0	1	0
Schlei, c	3	1	2	3	0	0
O'Brien, p	3	0	0	0	2	1
Totals	34	3	11	27	16	1

ATLANTA—	ab.	r.	h.	po.	a.	e.
Long, lf	4	0	3	2	0	1
Bisland, ss	3	0	0	1	2	0
Bankston, rf	4	0	0	2	0	0
Kircher, cf	4	0	0	1	1	0
McConnell, 2b	4	0	0	3	2	0
Holland, 3b	2	0	0	2	2	0
Elbel, 1b	3	0	1	11	0	0
Dunn, c	3	0	0	5	0	0
Dent, p	2	0	0	0	5	0
xJennings	1	0	0	0	0	0
Perryman, p	0	0	0	0	1	0
Totals	30	0	4	27	13	1

x Hit for Dent in eighth.

Score by innings:	R
Memphis	001 000 020—3
Atlanta	000 000 000—0

Summary—Three-base hit, Elbel; innings pitched, by Dent 9 with 11 hits 3 runs; struck out, by Dent 3, by Perryman 1, by O'Brien 2; bases on balls, off O'Brien 1, off Dent 1; sacrifice hits, Bisland, O'Brien, McConnell; stolen bases, Dunckel 2, Lusk. Time, 1:45. Umpires, Chestnutt and Pfenninger.

SOUTHERN LEAGUE MEETING POSTPONED

The called meeting of the Southern league, scheduled to be held in Birmingham Wednesday, has again been postponed.

The meeting was originally slated for last Saturday, but was postponed until Wednesday. It has been postponed again to today.

Only routine matters are said to be up for discussion, but it is believed that the meeting will develop something important.

In some sources it is said that Judge W. M. Kavanaugh, smarting under criticisms that have been heaped upon him this season, will resign as league head.

Some protests by various clubs are also said to be slated for discussion.

FIRST STATE LEAGUE POST-SEASON GAME POSTPONED BY RAIN

Thomasville, Ga., August 18.—(Special.)—The first game of the post season series between Thomasville and Americus for the championship of the Georgia State league was called off today on account of a thunderstorm.

WESTERN CHESS.

Four Teams Are Tied at End of Tourney.

Memphis, Tenn., August 19.—The end of the nineteenth round of play today in the annual tournament of the Western Chess association, the final of the scheduled rounds, resulted in a quadruple tie for first place and the championship. Herman Hahlbohm, Chicago; E. F. Schrader, Syracuse, N. Y.; B. B. Jefferson, Memphis, present title-holder, and G. H. Wolbrecht, St. Louis, each being credited with a score of 14-4.

These players will start a double-round tourney to decide the championship. H. F. Lee, of Chicago, will referee their play as he has that of the tournament. E. P. Elliott, of Minneapolis, Minn., was elected president of the association today.

The 1915 tournament will be held at Lake Minnetonka, Minn.

RUSSELL FORD OUT WITH INJURED SPINE

Buffalo, N. Y., August 19.—Russell Ford, pitcher of the Federal league team, is suffering from an injury to the spine and probably will not pitch again this season. Three weeks ago Ford was compelled to quit in the middle of a game because of a pain in his side. Ford believes he received the injury diving into a tank in California in the winter of 1912.

FEDERAL LEAGUE

Chicago 5, Baltimore 4.

Chicago, August 19.—Chicago went back into first place in the Federal league race today by beating Baltimore, 5 to 4, while Indianapolis lost.

Score by innings:	R.	H.	E.
Baltimore	200 000 200—4	10	3
Chicago	301 000 10x—5	8	1

Batteries—Wilhelm, Conley and Russell and Jacklitsch; Hendrix and Wilson.

Pittsburg 3, Indianapolis 2.

Indianapolis, Ind., August 19.—Camnitz had the better of Falkenberg in a pitchers' duel today and Indianapolis' errors were costly. Pittsburg won, 3 to 2.

Score by innings:	R.	H.	E.
Pittsburg	101 000 100—3	7	1
Indianapolis	000 020 000—2	6	3

Batteries—Camnitz and Berry; Falkenberg and Rariden.

Brooklyn-Kansas City rain.

Buffalo-St. Louis rain.

Rifle Matches.

Washington, August 19.—The war department today announced these dates for the beginning of the national divisional rifle competitions:

Competition "A," Brigadier General Bird W. Spencer in charge, at Sea Girt, N. J., September 3.

Competition "B," Major General J. Clifford R. Foster in charge, Jacksonville, Fla., October 16.

Competition "D," Brigadier General Charles I. Martin in charge, at Fort Riley, Kansas, October 5.

Competition "E," Brigadier General William E. Finzer in charge, at Portland, Ore., September 3.

The department has set no date for divisional "C."

M'NAMARA SHOWS SOME CLASSY GOLF

Boston Professional Tops Qualifiers With Splendid 145—Chick Evans Barely Qualifies.

Chicago, August 19.—Tom McNamara, of Boston, today played the best golf exhibited in the elimination rounds for the national open golf championship at Midlothian, making an evenly balanced score of 145 as against the 146 made by James Barnes, of Philadelphia, yesterday.

The surprise was the poor playing of Charles Evans, Jr., western amateur champion, who took 79 for each round, barely qualifying with 158. Evans won the western title at Grand Rapids recently with an average of 71. A wrenched ankle and the fact that he had not practiced over the fast links greatly reduced his usually brilliant game.

The gallery today followed Evans, as it yesterday followed Ouimet when he tied with MacDonald Smith of Oakmont, at 148 for second best score, and consequently few golfers watched Tom McNamara top the field at 145.

Barring a missed putt in the last nine, the Boston professional would have had four thirty-sixes. His putting was only fair, but hole after hole he got what the professionals call a birdie, so that extraordinary work on the greens was not required to better par figures, which are 146 for a double round.

Since he became prominent at Englewood as runner-up to George Sargent, McNamara has been playing good golf and many professionals favor him to win the event this year. Today he made 19 holes in 4, 9 in 5 and 8 in 3, while many a professional had to take sixes and sevens on holes that should be made in four by experts. J. J. McDermott, champion in 1911 and 1912, was not playing as well as usual, taking 155. R. M. Thompson, of Glenridge, N. J., was second best today, with 149. Six men made 151 four took 152, while half of those who qualified took 155 or more.

As four took 158, those who today won the right to play in the finals Thursday and Friday number thirty-three, making the total contestants sixty-five. Of these eight are amateurs.

Donald Edward, of Midlothian, made the best amateur score, 152. His brother, Kenneth, was one stroke higher, while Jack Neville, Pacific coast amateur champion, had 155, as did L. Jacoby, Dallas, Texas.

Karl Keffer, open champion of Canada, failed by one stroke to qualify.

Late scores were better than the earlier ones, as a shower and darkness cleared away in the afternoon. There was no spectacular putting. In the two days of play there has been much putting that would not defeat a novice.

Scores of today's qualifiers:

Player and Club.	Afternoon.	Total.
Tom McNamara, Boston	73	145
R. M. Thompson, Glenridge	72	149
Wm. Kidd, Algonquin	73	151
Bob Peeples, Topeka	76	151
R. G. McDonald, Buffalo	77	151
Tom Vardon, Onwentsia	77	151
George Sargent, Chevy Chase	80	151
John Gathersum, Midlothian	73	152
Fred McLeod, Columbia, D. C.	76	152
xDonald Edwards, Midlothian	73	152
L. M. Nelson, Highland	73	152
J. A. Donaldson, Glenview	73	152
Louis Tellier, Canoe Brook	77	153
xK. H. Edwards, Midlothian	73	153
C. H Boffner, Atlantic City	74	153
James Simpson, Chicago	74	154
J. Green, Hot Springs	79	154
Louis Berrien, Salt Lake City	74	155
xJack Neville, Claremont	77	155
J. J. McDermott, Atlantic City	78	155
Jack Hutchinson, Allegheny	73	155
xL. Jacoby, Dallas	78	155
J. W. Munroe, Chicago	74	155
Frank Adams, French Lick	79	156
Willie McGuire, Houston, Texas	75	156
C. W. Hall, Birmingham	82	156
Jack Jolly, Newark, N. M.	77	156
A. G. Herr, Lincoln, Neb.	77	157
Arthur Smith, Arlington	78	157
George Cummings, Toronto	79	158
xCharles Evans, Jr., Edgewater	79	158
Wm. Nichols, Muskogee	78	158
Alex Talkor, Ravisio	78	158

x Amateurs.

Among those who failed to qualify were: W. C. Sherwood, Memphis, 161, and James Floyd, Savannah, Ga., 172.

Meadow Brook Tennis.

Southampton, N. Y., August 19.—Straight set victories were the order today as Elia Fottrell, Alfred S. Dabney, William Johnston and George Peabody Gardner, Jr., won their places in the round before the semi-final in the Meadow Brook Tennis club singles.

Gardner, former Harvard crack, defeated George L. Wrenn, Jr., 6-2, 6-4. Fottrell beat Bernard Law, Princeton, 6-2, 6-0. Johnston beat Dr. Alfred Stillman 7-5, 7-5, and Dabney beat Leonard Beekman 6-3, 6-4.

Peace may have her victories no less renowned than war, but she also has her defeats no less terrible. The present one seems to be a complete knockout.

BABY GOAT MASCOT FOR THE CRACKERS

Harry Downey Presents Bill Smith With the Bleating Youngster Wednesday.

Harry Downey, the popular treasurer of the Lyric theater and an ardent admirer of Manager Billy Smith of the Crackers, Wednesday presented the local chieftain with a baby goat as mascot.

The goat plaintively made its presence known on the field before the game time and was then turned over to Sam, the negro groundkeeper, for safe keeping.

Bill has not decided what he will name the goat yet. Some have suggested, "George" in honor of the Crackers' comedian, but Kircher objects.

NOTICE, AMATEURS.

Claims of Championships Will Not Be Published.

The sporting department has been forced to make a rule that it will not publish in the future any championship claims of any amateur or semi-professional teams of the state.

The sporting department is forced to make this rule in self-protection.

A few days ago a card giving Eastman's claims was published. This brought a hot reply from Carrollton fans.

Believing that in strict neutrality The Constitution can best preserve the friendship of all the amateurs of the state, the publishing of such cards would in a way be assumption of partisanship on The Constitution's part. Something we are very desirous of avoiding.

DEARTH OF PIGSKINS.

War Will Affect Manufacture of Footballs.

There will be a dearth of footballs this season, if the present European war keeps up, according to Coach Heisman, of Georgia Tech.

"Football covers are made from the hides of pigs," said Mr. Heisman yesterday, "and the majority of the football manufacturers have been importing their material from Germany.

"But it is an ill wind that blows no one good," he continued. "The American hog raisers can demand a better price for their hogs."

Georgia-Alabama League

Selma 4, Rome 2.

Score by innings:	R.	H.	E.
Selma	000 100 001	2—4	10	1
Rome	100 000 001	0—2	9	2

Batteries—Brooks and Guiterez; Wright and Taylor. Umpire, Lewis.

Opelika 3, Gadsden 2.

Score by innings:	R.	H.	E.
Opelika	003 000 00*—3	9	1
Gadsden	011 000 000—2	11	2

Batteries—Newell and Sheppard; Sigman and Askew. Umpire, Davern.

LaGrange 8, Talladega 5.

Score by innings:	R.	H.	E.
Talladega	000 230 000—5	9	2
LaGrange	430 000 10x—8	13	2

Batteries—Shean and Baker; Zellars and LaFitte. Umpire, Blackburn.

Newnan 8, Anniston 2.

Score by innings:	R.	H.	E.
Anniston	200 000 000—2	6	3
Newnan	010 021 310—8	16	2

Batteries—Stevenson and Tisdale; May and Kimbrell. Umpire, White.

OTHER RESULTS

American Association.

Milwauk'e 7, Col'bus 4; Clevl'd 8, K. City 6. St. P. 3, Louis'lle 2; Ind'lis-Minn'lis off day.

Virginia League.

Richm'd 3, N. News 2; Petersb'g 3, Norf'k 2. Portsmouth 7, Roanoke 6.

Carolina League.

Wins'n 5, Greensb'o 3; Charl'tte 4, Ral'gh 3. Durham 3, Asheville 0.

International League.

Toronto 11, Newark 0; others off day.

Texas League.

Ft. Worth 3, San An'o 2, Waco 3, Beaum't 1. Houston 3, Austin 2, Galves'n 4, Dallas 2.

BASEBALL Today
Atlanta vs. Memphis
PONCE DE LEON PARK
Game Called at 3:30 O'Clock

SOUTH ATLANTIC

Foxes 4, Peaches 1.

Columbus, Ga., August 19.—Before a small but enthusiastic bunch of fans, Columbus defeated Macon by a score of 4 to 1 today. Camnitz pitched winning ball throughout, Macon's only run being made by a double to center by Weir and going to third on an infield out, finally scoring on a sacrifice fly. Loose fielding of the visitors was mainly responsible for Foster being hit so freely, several being infield hits.

Score by innings:	R.	H.	E.
Macon	000 100 000—1	3	2
Columbus	100 012 00x—4	10	0

Batteries—Foster and Basham Camnitz and Krebs.

Tourists 2, Indians 1.

Savannah, Ga., August 19.—Augusta took an amusing and hard fought game from the locals today, to 1, thus breaking even on the series. Wet grounds made it impossible to start early enough to play the scheduled doubleheader. Manager Brouthers shook up his entire lineup and the change worked to good advantage. Both clubs batted hard.

Score by innings:	R.	H.	E.
Augusta	000 010 001—2	9	2
Savannah	000 000 001—1	9	2

Batteries—Smith and Burgess; Woolf and Smith. Time, 1:35. Umpire, Vitter.

Babies Win Two.

Jacksonville, Fla., August 19.—Jacksonville was helpless before the twisters of Williams, who pitched both games for Albany of the double-header today, shutting out the locals to the tune of 1 to 0, and 3 to 0 respectively. Johnson gave the Albany team a hard battle in the first game and Golden pitched well in the second until the visitors romped on his curves in the fifth round for three runs.

FIRST GAME.

Score by innings:	R.	H.	E.
Albany	000 000 001—1	7	1
Jacksonville	000 000 000—0	3	0

Batteries—Williams and Wells; Johnson and Chalker.

SECOND GAME.

Score by innings:	R.	H.	E.
Albany	000 03—3	7	1
Jacksonville	000 00—0	2	2

Batteries—Williams and Wells; Golden and Chalker.

Gulls 8, Gamecocks 3.

Columbia, S. C., August 19.—Green was hit hard and with poor support, Charleston had little difficulty in defeating Columbia today 8 to 3. Eldridge pitched well until the ninth. The hitting of McCort, Eberts, Marshall and Betzel featured. Mild excitement was created during the game when Umpire Lauzon ordered a spectator removed from the stands. Nearby fans said the man's language was not abusive and 50 or 100 men went out and brought the spectator back. The crowd was incensed by a decision that gave the visitors their second run.

Score by innings:	R.	H.	E.
Charleston	000 200 501—8	15	2
Columbia	000 000 003—3	10	3

Batteries—Eldridge and Marshall; Green and Stuart.

NATIONAL LEAGUE

Dodgers 6, Cubs 0.

Chicago, August 19.—Brooklyn, hitting opportunely while Chicago fielded loosely, easily won today, 6 to 0. Aitchison pitched fine ball in the pinches and received excellent support.

Score by innings:	R.	H.	E.
Brooklyn	130 002 000—6	9	0
Chicago	000 000 000—0	8	3

Batteries: Aitchison and McCarty; Zabel and Bresnahan. Umpires, Byron and Lincoln.

Doves 3, Reds 2.

Cincinnati, August 19.—Ames' wildness and poor fielding proved costly to Cincinnati today and Boston won by score of 3 to 2.

Score by innings:	R.	H.	E.
Boston	200 010 000—3	6	1
Cincinnati	000 010 010—2	8	4

Batteries: Tyler and Gowdy; Ames, Fahrer and Clarke, Gonzales. Umpires, Hart and Rigler.

Pirates 5, Giants 1.

Pittsburg, Pa., August 19.—New York was defeated, 5 to 1, here today in the last of the three-game series, two of the game having been won by Pittsburg. The locals scored three runs in the second inning on base hits by McCarthy and Collins, a base on balls for Coleman, a single by Cooper and a sacrifice fly by Viox.

New York's only run was made in the third inning. Stock singled, as did also Thorpe, who batted for Demaree, and Stock scored when Bescher forced Thorpe. Fromme began pitching in the fourth and Pittsburg made two more runs in that inning, on singles by Coleman and Cooper, an infield out and Konetchy's double.

Score by innings:	R.	H.	E.
New York	001 000 000—1	11	0
Pittsburg	030 200 00x—5	13	0

Batteries—Demaree, Fromme, Wiltse and McLean; Cooper, McQuillan and Coleman. Umpires, Eason and Quigley.

St. Louis-Philadelphia—Rain.

Klepfer to White Sox.

Chicago, August 19.—George Klepfer, pitcher now with the Venice club, of the Pacific Coast league, has signed with the Chicago Americans for next season, it was announced today. Klepfer comes to Chicago as a result of the transfer of "Doc" White to Venice, the local club having been given its choice of players on the California team.

AMERICAN LEAGUE

Red Sox Win Two.

Boston, August 19.—Boston took both games of a double-header from Chicago today, the first 3 to 1 and the second 4 to 1. Hoblitzel's hitting was a prominent factor in both victories.

FIRST GAME.

Score by innings:	R.	H.	E.
Boston	002 000 10x—3	8	0
Chicago	100 000 000—1	6	0

Batteries—Leonard and Carrigan; Benz and Schalk.

SECOND GAME.

Score by innings:	R.	H.	E.
Boston	002 002 00x—4	8	1
Chicago	100 000 000—1	9	1

Batteries—Wood and Cady; J. Scott, Walsh and Schalk. Umpires, Hildebrand and O'Loughlin.

Athletics 7, Tigers 6.

Philadelphia, August 19.—Detroit used five pitchers today, but lost to Philadelphia by 7 to 6. Batting rallies in the second and seventh innings enabled Detroit to overcome the five-run lead which the home team took by knocking Dauss off the rubber in the first inning, but Philadelphia scored two runs in the eighth.

Score by innings:	R.	H.	E.
Detroit	020 000 400—6	10	2
Philadelphia	500 000 02x—7	9	2

Batteries—Dauss, Cavet, Boehler, Williams, Oldham and Stanage, D. Baker; Bressler, Pennock, J. Bush and Schang. Umpires, Chill and Connolly.

Yanks 7, Naps 5.

New York, August 19.—New York evened the series with Cleveland by taking the second game by a score of 7 to 5. The locals won by batting out eight hits in the eighth inning.

Score by innings:	R.	H.	E.
Cleveland	000 000 302—5	9	3
New York	000 100 06x—7	14	2

Batteries—Steen and Egan; Brown, Keating and Sweeney. Umpires, Dineen and Sheridan.

Browns 8, Senators 5.

Washington, August 19.—St. Louis evened up the series today by defeating Washington, 8 to 5. Eleven singles, combined with good base running and Washington's errors, gave the visitors a lead that the Nationals could not overcome.

Score by innings:	R.	H.	E.
St. Louis	100 401 110—8	11	2
Washington	100 000 040—5	10	5

Batteries—Weillmann, R. Mitchell and Agnew; Harper, Shaw, Bentley, Barron and Ainsmith. Umpires, Egan and Evans.

Crackers' Daily Batting

Players—	G.	AB.	R.	H.	P.C.
Holland	89	277	28	84	.303
Long	118	452	76	133	.294
Tyree	42	123	8	36	.293
McConnell	116	444	76	125	.282
Elbel	125	406	64	111	.273
Jennings	115	380	49	102	.268
Kircher	116	435	63	115	.264
Bisland	38	138	12	32	.232
Dunn	88	260	19	58	.223
Dent	31	83	6	15	.181
Perryman	28	69	2	10	.145
Thompson	14	32	4	4	.125
Browning	37	74	8	8	.108
Williams	25	60	2	5	.083
Bankston	4	14	1	1	.071
Collier	6	14	0	1	.071

SOUTHERN LEAGUE

Lookouts 4, Vols 3.

Chattanooga, August 19.—Graff's hard drive which bounded off Dodge's shins for a single scored Coyle with the winning run in the tenth today. Coyle's hit, steal and Gibson's wild throw preceded the winning hit. Smith, a pinch hitter, drove in two runs in the ninth that tied the score for Nashville.

NASH.	ab.	r.	h.	po.	a.	e.
Call'an,lf	5	0	2	4	0	
Dodge,3b	5	0	0	3	3	
King,rf	4	0	1	1	1	
Paulet,1b	5	0	1	7	2	
Burns,cf	4	0	0	1	3	
Hem'way,ss	4	1	1	0	3	
Will's,2b	4	2	2	4	2	
Gibson,c	3	0	0	6	0	
Berger,p	3	0	0	1	2	
Smith,	1	0	1	0	0	
Renfer,p	0	0	0	0	0	
Totals	38	3	9	29	13	

x Hit for Berger in ninth.

xx Hit for Morgan in the ninth.

z Two down when winning run was made.

CHAT.	ab.	r.	h.	po.	a.
John'n,lf	3	0	1	2	0
Enss,ss	5	0	3	2	4
Jacob'n,cf	4	0	1	2	1
M'Co'k,rf	5	1	2	3	0
Coyle,2b	4	2	2	1	3
Flick,2b	4	0	0	1	5
Graff,3b	5	0	2	1	1
Street,c	4	0	2	3	0
Morgan,p	2	1	0	0	2
xXgira'm	0	0	0	0	0
Hard'g,p	0	0	0	0	0
Totals	37	4	13	30	13

Score by innings:	R.
Nashville	000 000 102 0—3
Chattanooga	011 100 000 1—4

Summary—Errors, King 1, Gibson 1, Ens 1, Flick 1; two-base hit, Callahan; three-base hit, Street; stolen bases, Coyle, King, Paulet; double plays, Ens to Coyle, Graff to Flick to Coyle, Hemingway to Williams to Paulet; sacrifice hits, Johnston, Jacobsen, Paulet, Flick; bases on balls, off Morgan 1, off Harding 1, off Berger 1, off Renfer 1; hits, off Morgan 9 in 9 innings, off Berger 11 in 8 innings; struck out, by Morgan 3, by Berger 3. Time, 2:15. Umpires, Rudderham and Kellum.

Billies 4, Barons 1.

Birmingham, Ala., August 19.—Montgomery checked Birmingham's onward spurt when Day bested Robertson, 4 to 1. The Birmingham batsmen were unable to solve Day until the ninth, when Wallace, a pinch hitter, singled, scoring McBride, with the lone run. Montgomery, after six scoreless innings, secured the lead in the seventh, when Donahue doubled, sending Parker home with the first run. Stewart's error, three bunched hits and a sacrifice gave Montgomery three more in the eighth. Day was invincible in the pinches.

BHM.	ab.	r.	h.	po.	a.
Mar'n,2b	4	0	1	2	3
M'D'ld,3b	3	0	0	0	3
Car'oll,cf	4	0	1	0	1
Ste'rt,rf	3	0	2	2	0
M'Bri'e,lf	3	1	0	4	0
Coo'gn,1b	4	0	1	14	2
xWallace	1	0	1	0	0
Ellam,ss	3	0	0	0	9
Frag'er,c	4	0	1	1	0
Rob'on,p	3	0	1	1	4
Totals	32	1	8	27	20

x Batted for Ellam in ninth.

MONT.	ab.	r.	h.	po.	a.
Jas'en,cf	5	0	0	3	0
Baker,2b	4	1	2	2	1
Elwert,3b	3	0	0	1	2
Daly,lf	4	1	2	2	0
Grib'in,rf	4	0	1	0	0
Park'r,ss	3	2	2	3	3
Sned'r,1b	3	0	2	8	0
Don'ue,c	4	0	1	4	1
Day,p	4	0	1	0	0
Totals	34	4	10	27	8

Score by innings:	R.
Birmingham	000 000 001—1
Montgomery	000 000 130—4

Summary—Errors, Stewart 1; two-base hit, Donahue; stolen bases, Jantzen 1, Baker 2, Daly 1, Parker 2, Carroll 1, Stewart 1, McBride 1; double plays, Ellam to Covington to McDonald, Gribbin to Snedecor, Parker to Snedecor; sacrifice hits, Elwert, Snedecor; bases on balls, Robertson 3, Day 2; left on bases, Montgomery 8, Birmingham 6; hit by pitched ball, by Day (McBride); struck out, Day 2. Time, 2:05. Umpires, Kerin and Breitenstein.

Gulls 7, Birds 3; Birds 7, Gulls 1

Mobile, Ala., August 19.—New Orleans and Mobile divided a double-header this afternoon, the locals winning the first game, 7 to 3, while the visitors won the second, 7 to 1. The first was a hard fought game until the sixth when a walk, three hits and error gave the locals four runs. Kissinger was unhittable in the second, while Townsend was hammered hard.

The Box Scores.

FIRST GAME.

MOB.	ab.	r.	h.	po.	a.
O'Dell,3b	4	1	1	2	1
Perry,2b	4	1	0	1	3
North'n,rf	2	2	1	1	0
Lord,cf	3	0	1	2	0
Calh'n,1b	4	0	1	9	1
Schm't,c	3	1	0	2	3
Miller, lf	3	1	1	1	0

WHEAT AND OATS UP WHILE CORN LOST

Advance in Liverpool Market Main Factor in Advance of Wheat—Rains in Southwest Sent Corn Down

Chicago, August 19.—All board of trade markets, except corn, which was bearishly influenced by rains in the southwest, scored further advances today. Wheat gained 1⅝ to 2c; oats, ¼ to ¾c, and provisions 7 to 40c, while corn declined ⅜ to ½c.

Yesterday's reports of export sales, while unconfirmed, were still bullishly influential in wheat, as was an advance in the Liverpool market. Other influences favoring the price were the estimate by an English expert of a reduction of 54,000,000 bushels in the European crop and export clearances mainly from the gulf, of 1,256,000 bushels.

Corn reached its best prices under the influence of wheat, but reports of rain in the southwest started profit-taking under which the gain was lost, together with some of yesterday's.

The recent advance in futures was reflected in a lighter demand from shippers of oats. This market declined but recovered sharply on an excellent class of buying.

Higher hogs and a falling off in the western movement sent provisions up despite liberal profit-taking.

Chicago Quotations.

Following were quotations on the Chicago Board of Trade today:

Articles.	Open.	High.	Low.	Close.	Prev. Close.
WHEA—					
Sept.	.94	.96⅛	.94	.96	.94
Dec.	1.00⅛	1.02	1.00½	1.01⅝	.99⅝
May	1.07⅛	1.08⅝	1.07½	1.08¼	1.06⅛
CORN—					
Sept.	.80	.80¼	.79¼	.79½	.79⅞
Dec.	.70⅛	.71½	.69⅝	.70⅝	.70⅝
OATS—					
Sept.	.43⅛	.44⅝	.43⅜	.43⅞	.43⅛
Dec.	.46⅛	.47⅛	.46¼	.46½	.46
PORK—					
Sept.	22.75	22.75	22.62	22.67	22.27
Jan.	.....	.....	.....	21.60	21.45
LARD—					
Sept.	9.80	10.02	9.75	10.02	9.62
Oct.	9.90	10.20	9.90	10.15	9.72
Jan.	10.30	10.45	10.22	10.[illegible]	10.05
RIBS—					
Sept.	12.77	12.80	12.72	12.80	12.73
Oct.	12.32	12.40	12.27	12.37	12.27

Grain.

Chicago, August 19.—Cash: Wheat No. 2 red, 98⅝@99½; No. 2 hard, 96½@98¼. Corn, No. 2 yellow, 83⅜@84½. Oats, standard, 44@44¼. Rye, No. 2, 83. Barley, 63@68. Timothy, $4.75@5.50. Clover, not quoted.

St. Louis, August 19.—Cash:

	Close.	Prev. Close.
WHEAT—		
No. 2 red	.97 @99	94 @96⅛
No. 2 hard	.94 @97	92 @99
CORN—		
No. 2	.83½	83 @84
No. 2 white	.84½	83
OATS—		
No. 2	.42½@43	42
No. 2 white	.44½	42

Kansas City, August 19.—Cash: Wheat, No. 2 hard, 91½@96; No. 2 red, 92@93. Corn, No. 2 mixed, 82; No. 2 white, 81. Oats, No. 2 white, 42½; No. 2 mixed, 40@40½.

Coffee.

New York, August 19.—The coffee market showed a somewhat declining tendency again today. No fresh buying has been reported in the cost and freight market and the exchange situation is still so unsettled that local importers say it is practically impossible to finance fresh purchases in Brazil through the ordinary channels. The demand in the local spot market has became quiet and prices were a shade lower with Rio sevens quoted at 8⅛ and Santos fours at 13⅜. No official announcement has been made with reference to the progress of evening-up oid commitments through the voluntary committee, but it was reported in trade circles today that such transactions are now being made on practically the basis of the ring and market prices of July 30.

Provisions.

Chicago, August 19.—Cash: Pork, not quoted. Lard, $10.07. Ribs, $12.87½@12.87½.

Country Produce.

Chicago, August 19.—Butter unchanged; creameries 23@29.

Eggs unchanged; receipts 12,818; at mark, cases included, 17@22; ordinary firsts 19@20; firsts 21½@22½.

Potatoes steady; Jersey cobblers 75; do. sacks 78; Minnesota Ohios, bulk, 55@60; do. sacks 60@63.

Poultry, alive, unchanged; fowls 14; springers 15½@16.

Kansas City, August 19.—Butter, creamery, 32½; firsts 26½; seconds 21; packing 21.

Eggs, firsts, 21½; seconds 17.

Poultry, hens, 13½; broilers 16½.

New York, August 19.—Butter steady; receipts 13,072; creamery firsts 27½@30.

Cheese steady and unchanged; receipts 2,453.

Eggs steady and unchanged; receipts 14,421.

Poultry, alive, firmer; western chickens, broilers, 18½; fowls 15½; turkeys 13@14. Dressed, steady; western chickens, broilers, fresh, 15@19; fowls 12½@19; turkeys 17@26.

St. Louis, August 19.—Poultry and eggs unchanged.

Butter, creamery, 30.

UNCLE SAM EXPORTING GRAIN TO GREAT BRITAIN

The grain export situation on old business to [illegible]ish ports, says The New York C[illegible]ercial of Tuesday, is clearing up r[illegible] but as to the continent conditi[illegible] badly mixed. A large quantity [illegible]ain leaving this country consi[illegible]o England, while in Canada se[illegible] vessels are being loaded and cl[illegible]d as fast as possible.

The followi[illegible]is a summary of the exports of gr[illegible] and flour from the principal Atla[illegible]ic seaboard exporting points the past week: New York, 323,692 bushels of wheat, 5,355 bushels of corn, 69,369 barrels of flour and 46,055 bushels of oats; Boston, 456,991 bushels of wheat, 5,500 barrels of flour and 98,800 bushels of oats; Philadelphia, $11,000 bushels of wheat and 9,000 barrels of flour; Baltimore, 245,120 bushels of wheat, 100 bushels of corn and 1,859 bushels of corn, 13,000 barrels of flour and 1,000 bushels of oats; Galveston, 463,000 bushels of wheat; Newport News, 168,000 bushels of wheat; and Montreal, 1,602,000 bushels of wheat, 44,0000 barrels of flour, 206,000 bushels of oats and 71,000 bushels of barley.

The total exports were 3,507,803 bushels of wheat, 71,955 bushels of corn, 351,855 bushels of oats and 170,255 barrels of flour. Of this wheat 3,040,892 bushels were consigned to United Kingdom ports and 521,882 bushels to the continent. Of flour total 80,210 barrels went to England and 12,003 barrels to the continent.

The following are the steamships which have sailed from this port since Saturday and the cargoes carried in the way of grain: Minnetonka, for London, with 31,908 bushels of wheat and 6,998 sacks of flour; Saxonia, for Liverpool, 115,909 bushels of wheat; Ansonia, for Glasgow, 79 barrels of flour and 10,218 cars of flour; Cedric, for Liverpool, 82,051 bushels of wheat and 11,138 sacks of flour; Kroonland, for Lierpool, 82,051 bushels of wheat and 2,250 bushels of corn; Patria, for Marseilles, 31,762 bushels of wheat and 250 bags of oil cake; Rochambeau, for Havre, 1,240 bags of oil cake; Potsdam, for Rotterdam, 5,600 bags of oil cake, and the America, for Naples, 250 barrels of flour. This comprises a total of 275,525 bushels of wheat, 2,250 bushels of corn, 329 barrels and 23,354 sacks of flour, and 2,127,000 pounds of oil cake.

Besides these grain cargoes there were carried sixty-four pounds of pork, 95 pounds of beef, 2,168,250 pounds of bacon, 20,000 pounds of ham, 2,752,626 pounds of lard, 4,000 pounds of tallow, 866,800 pounds of grease, 692,000 pounds of cottonseed oil and 870,150 [illegible]ons of lubricating oil.

This total is by far the largest shipment since August 1, the start of the European war.

Grain supplies, especially wheat, are piling up rapidly at points in England, particularly at Liverpool. As a result prices are declining rapidly. Wheat stocks at Lierpool amount to 2,256,000 bushels over last week. Corn totals 604,000 bushels, an increase of 34,000 bushels over last week.

COTTON MOVEMENT.

Atlanta, August 19.—Cotton, nominal.
New York, stock, 98,548.
New Orleans, receipts, 75; exports, 100; stock, 51,877.
Galveston, receipts, 915; stock, 37,815.
Mobile, stock, 2,242.
Savannah, receipts, 85; stock, 6,984.
Charleston, stock, 1,160.
Wilmington, stock, 7,753.
Norfolk, stock, 14,754.
Baltimore, stock, 3,734.
Boston, middling, 11; receipts, 7; exports, 2; stock, 4,900.
Philadelphia, stock, 2,408.
Minor Ports—Exports, 131; stock, 1,923.
Total for Day—Receipts, 1,770; exports, 233; stock, 233,398.
Total for Week—Receipts, 3,002; exports, 1,560.
Total for Season—Receipts, 10,438,503; exports, 8,875,328.

Interior Movement.

Houston, receipts, 2,195; shipments, 2,295; stock, 27,195.
Memphis, receipts, 49; exports, 68; stock, 15,418.
Augusta, middling, 9¾; receipts, 24; shipments, 141; stock, 9,674.
St. Louis, receipts, 75; shipments, 75; stock, 14,644.
Cincinnati, receipts, 60; shipments, 18; stock, 12,749.
Little Rock, stock, 5,607.
Total for Day—Receipts, 2,403; shipments, 2,164; stock, 85,278.

Cotton Region Bulletin.

Atlanta, Ga.—For the 24 hours ending at 8 a. m., 75th meridian time, August 19, 1914.

Stations of ATLANTA, GA. District.	Temper'e. Highest*	Temper'e. Lowest**	Precipitation. Inch's—10ths.
Atlanta, cloudy	89	70	.00
xChattanooga, clear	91	66	.00
Columbus, cloudy	92	72	.00
Gainesville, clear	89	65	.00
Greenville, S. C., clear	91	68	.00
Griffin, cloudy	91	69	.83
xMacon, pt. cloudy	90	72	.00
Monticello, clear	92	70	.10
Newnan, clear	93	69	.00
Rome, pt. cloudy	93	64	.00
Spartanburg, S. C., p. c	91	63	.00
Toccoa, clear	94	67	.00
West Point, clear	90	71	.00

Heavy Rains.

Mississippi—Natchez, 2.50; Hazlehurst, 1.50.
Florida—Madison, 2.30.

Texas Rainfall.

Palestine, 0.12; Corpus Christi, 0.02; Galveston, 0.02; Houston, 0.01; Henrietta, 0.80; Longview, 0.88; Nacogdoches, 0.22. Missing: Dublin, Llano, Longlake, Marble Falls, Mexia.

CENTRAL STATIONS.	Number of stations in district.	District Average Temp. Highest.*	District Average Temp. Lowest.**	No. stations reporting 0.10 inches or more.	Av. stations reporting 0.10 inches or more.
Wilmington	10	94	70	1	.20
Charleston	5	92	70	2	.40
Augusta	11	92	70	0	.00
Savannah	20	92	70	7	.80
Atlanta	14	82	68	2	.50
Montgomery	14	90	70	1	.00
Mobile	12	90	70	1	.20
Memphis	14	92	72	1	.20
Vicksburg	14	90	68	4	1.30
New Orleans	16	90	70	12	.70
Little Rock	17	90	70	1	.40
Houston	50	90	72	4	.50
Oklahoma	21	90	72	0	.00

*Highest yesterday. **Lowest for 24 hours ending 8 a. m., 75th meridian time, except where otherwise indicated.

Note.—The average highest and lowest temperatures are made up at each center from the actual number of reports received, and the average precipitation from the number of stations reporting 0.10 inch or more. The "state of weather" is that prevailing at the time of the observation.

xMinimum temperatures are for 12-hour period ending at 8 a. m. this date.

Remarks.

Scattered showers are reported from all except Oklahoma, Augusta and Montgomery districts. Maximum average temperatures are somewhat higher in the eastern portion of the belt.

C. F. von HERRMANN,
Section Director Weather Bureau.

Liverpool Cotton.

Liverpool, August 19.—Cotton, spot sales, 1,750 bales, including 1,400 American on the basis of 6.20d for middling. Spot grades quoted nominally as follows: American, middling fair, 7.24; good middling, 6.76; middling, 6.20; low middling, 5.72; good ordinary, 4.76; ordinary, 4.12; receipts, 4,000 bales, including 100 American.

WEATHER AND CROPS; REPORT OF GOVERNMENT

The following is the cotton region weather bulletin, published by authority of the secretary of agriculture, for the week ending Tuesday, August 17.

Texas—The weather was cool and cloudy, with local showers daily. The amounts of rainfall were excessive in many interior counties, especially in the north-central and northern portions where they ranged from 3 to 9 inches. The drought was thoroughly broken in all sections. Crops were injured by the excessive rains in some localities, but the greater portion of the state shows decided improvement. Complaints of the army worm and boll weevil are increasing. Dry, sunshiny weather is now needed in all sections.

Oklahoma—The weather was cool and cloudy, with moderate to excessive rains in the eastern and southern portions. Only light to moderate showers occurred in the north-central and northeastern portions, and more rain is needed. The rains came too late to materially help corn, but all other crops were benefited and much improved. Good yields of cotton and the sorghums are practically assured in the western and southern portions. The crops were damaged in some localities in the south-central portion by hail and flooded bottom lands.

Georgia—Damp, cloudy weather prevailed, with almost daily rains, this week. While crops continue to do well, the rainfall in many places was excessive, interfering with haying and cotton picking and causing a sappy growth of cotton. Late corn was benefited and hay and forage crops are especially fine.

Alabama—Frequent showers occurred, being locally heavy, and the temperature was nearly normal. Cotton is generally in good condition, but there has been some deterioration in the central portion. Rust and [illegible]dding are reported from [illegible] Picking is [illegible]d truck we[illegible] showers, and [illegible]oing well.

M[illegible]oo much cloudiness and [illegible]ost most of the state was unfavorable to cotton, but the deterioration was not generally marked. There are some complaints of rust and shedding. The boll weevils are becoming more active, but the damage thus far has been slight. Pastures and late corn are in good contdition.

Arkansas—Cool, cloudy weather prevailed all week, with moderate to heavy rains in all portions of the state. Cotton made good progress and is in good condition in nearly all portions. The army worm is reported in Ashley county. Late corn is doing well and is in good condition; early corn is in poor condition and will be a failure in places. The rains are reviving the meadows.

South Carolina—Great improvement was caused by drenching rains over most sections. Young cotton is growing and fruiting well, but the weather has been too wet in localities. Picking has begun in the southwestern counties. Corn, truck and pastures are in good condition, and melons are specially abundant.

North Carolina—The weather was favorable, there being frequent well distributed showers and moderate temperatures. There are a few reports of too much rain, with some injury to tobacco. All crops are doing well, but some shedding of cotton is reported from a few localities. The curing of tobacco continues.

Tennessee—Showers, cloudiness, and moderate temperatures were very beneficial. Except in parts of the middle and western sections the prospects are for a good corn crop. Cotton and tobacco improved and generally look well, although the plants are small. The weather was favorable for hay, late potatoes, and vegetables.

Florida—Showers were generally well distributed, except over small areas in the peninsula and over most of the east coast where rain is needed. The rain damaged some open cotton in the northwestern portion. Cotton, late corn and citrus fruits are generally doing well.

Louisiana—General rains occurred and temperatures were moderate. Irish and sweept potatoes, peas, cane, hay, pastures and late truck and corn made good progress. There was too much rain for cotton in some localities. Rust, boll weevils, caterpillars and army worms are doing some damage and the shedding continues. Picking has become general.

ATLANTA QUOTATIONS

VEGETABLES AND FRUITS.
(Corrected by the Fidelity Fruit and Produce Company.)

EGG PLANT ..... $1.50@2.00
PINEAPPLES—Red Squash ..... $2.50@3.00
Abaskas ..... $1.50@2.00
ORANGES—Fancy $4.00
Choice ..... $2.00@2.25
GRAPEFRUIT—Fancy ..... $2.50@3.00
Choice $1.00
GEORGIA BEANS 50c
CABBAGE—Barrel ..... $2.50@3.00
ONIONS—Per bag $3.00
CELERY—Fancy, doz ..... 60@75c
POTATOES—New:
White, No. 1, barrel ..... $3.00@3.25
No. 2 ..... $2.00@2.50
PEACHES—Georgia stock ..... $1.00@2.00
OKRA—Tender, crate ..... $1.00@1.25
TOMATOES—Fancy ..... $1.75@2.00
Choice ..... 75c@$1.00
Culls ..... No sale
LETTUCE—Drum, fancy $1.75
SQUASH:
Georgia, small yellow $1.00
White ..... No sale
PEPPER—Fancy ..... $1.25@1.50
Small ..... 75c@$1.00
CORN—Roasting ears, doz 10c
CANTALOUPES ..... $1.00@1.75
Market firm.

POULTRY AND EGGS.

Hens, live, pound 14c
Friers, pounds ..... 16@17c
Ducks, apiece 20c
Eggs, dozen ..... 21@22c

ATLANTA LIVE STOCK.
(By W. H. White, Jr., of the White Provision Company.)

Good to choice steers, 1,000 to 1,200 pounds, $6.50 to $7.50.
Good steers, 800 to 1,000 pounds, $6.25 to $6.75.
Medium to good steers, 700 to 850 pounds, $6.00 to $6.25.
Good to choice beef cows, 800 to 900 pounds, $5.75 to $6.25.
Medium to good cows, 700 to 750 pounds, $5.00 to $5.50.
Medium to choice heifers, 750 to 850 pounds, $5.50 to $6.25.
Medium to good heifers, 650 to 750 pounds, $5.00 to $5.25.
The above represents ruling prices of good quality beef cattle; inferior grades and dairy types selling lower.

Medium to common steers, if fat, 800 to 900 pounds, $5.50 to $6.00.
Medium to common cows, if fat, 700 to 800 pounds, $4.25 to $5.25.
Mixed common, $5.00 to $4.50.
Good butcher bulls, $4.00 to $4.75.

Choice Tennessee lambs, 70 to 80 pounds, $6.90 to $7.50.
Medium lambs, $4.50 to $5.00.
Sheep, $3.25 to $4.25.

Prime hogs, 160 to 200 pounds, $8.85 to $9.10.
Good butcher hogs, 140 to 160 pounds, $8.50 to $8.80.
Good butcher pigs, 100 to 140 pounds, $8.40 to $8.50.
Light pigs, 80 to 100 pounds, $7.75 to $8.00.
Heavy and rough hogs, 200 to 250 pounds, $7.50 to $8.50.
Above quotations apply to [illegible]-fed hogs; mast and peanut-fattened, 2 to 2 cents under.

FLOUR, GRAIN AND FEED.

Flour, Sacked, per Barrel—Victory (in towel bags), $6.15; Victory (our finest patent), $6.00; Ivory (48-lb. towel bags), $6.15; Quality (our finest patent), $6.00; Gloria (self-rising), $5.85; White Lily (self-rising), $5.40; Puritan (highest patent), $5.25; Home Queen (highest patent), $5.25; White Cloud (high patent), $5.00; White Daisy (high patent), $5.00; Ocean Spray (patent), $4.75; Southern Star (patent), $4.75; King Cotton (patent), $4.60; Angel Food (finest patent), $5.50; Perfect Biscuit (self-rising), $5.75; Acme Biscuit (self-rising), $5.75; Swans Down (highest patent), $5.50; Diadem (high patent), $5.25.

Meal, Sacked, per Bushel—Meal, plain, 144-lb. sacks, $1.90; meal, plain, 96-lb. sacks, $1.02; meal plain, 48-lb. sacks, $1.04; meal, plain, 24-lb. sacks, $1.05; cracked corn, 96-lb. sacks, $1.07.

Grain, Sacked, per Bushel—Corn, No. 2 white, $1.09; corn, yellow or mixed, $1.07; Oats, fancy white clipped, 59; oats, No. 2 white clipped, 58; oats, white, 56; oats, No. 3 mixed, 52.

Seeds, Sacked, per Bushel—Georgia seed rye, $1.35; Tennessee seed rye, $1.20; seed barley, $1.20.

Hay, Etc.—Alfalfa, choice pea-green, $1.35; timothy, choice large bales, $1.40; timothy No. 1, small bales, $1.35; large light clover-mixed hay, $1.30; small light clover-mixed hay, $1.30; straw, 65; C. S. meal, Harper, $29.50; C. S. hulls, square sacks, $11.50; C. S. hulls, round sacks, $11.00.

Chicken Feed, per Cwt.—Aunt Patsy Mash, 4 25-lb. sacks, $2.50; Aunt Patsy Mash, 100-lb. sacks, $2.35; Purina Pigeon Feed, 100-lb. sacks, $2.50; Purina Chowder, 12-pkg. bales, $2.60; Purina Chowder, 100-lb. sacks, $2.40; Purina Scratch, 12-pkg. bales, $2.40; Purina Scratch, 100-lb. sacks, $2.20; Victory Scratch, 100-lb. sacks, $2.20; Victory Scratch, 50-lb. sacks, $2.30; oyster shell, 100-lb. sacks, 80; beef scraps, 100-lb. sacks, $3.25; beef scraps, 50-lb. sacks, $3.50; charcoal, per cwt., 50-lb. sacks, $2.00; chicken wheat, per bushel, $1.30.

Ground Feed, per Cwt.—Arab horse feed, $1.45; King Corn horse feed, $1.55; Nutritia horse feed, $1.80; A. B. C. feed, $1.70; Sucrene horse and mule feed, $1.55; Sucrene dairy feed, $1.50; alfalfa meal, 100-lb. sacks, $1.45; beet pulp, per cwt., $1.70.

Shorts, Bran and Mill Feed.—Dandy Red Dog middlings, 75-lb. sack, $2.00; Dandy Red Dog middling, 100-lb. sacks, $2.00; shorts, fancy mill feed, 75-lb. sacks, $1.95; shorts, P. W. mill feed, 75-lb. sacks, $1.85; shorts, brown, 100-lb. sacks, $1.80; Georgia feed, 75-lb. sacks, $1.80; germ meal, 100-lb. sacks, $1.80; germ meal, 75-lb. sacks, $1.85; bran, P. W., 100-lb. sacks, $1.65; bran, P. W., 75-lb. sacks, $1.55.

Salt—Salt brick (Med.) per case, $5.10; salt brick (plain), per case, $2.35; salt, Red Rock, per cwt., $1.10; salt, Ozone, per case, 30 pkgs., $1.60; salt, 100-lb. sacks Chippewa, 55; salt, 50-lb. sacks, Chippewa, 32; salt, 100-lb. sacks, V. P., 52; salt, 50-lb. sacks, V. P., 31; salt, 25-lb. sacks, V. P., 19.

These prices are f. o. b. Atlanta, subject to market changes. Special prices on mixed and solid cars.

GROCERIES.
(Corrected by Oglesby Grocery Company.)

Axle Grease—Diamond, $1.75; No. 1 Mica, $5.25; No. 2 Mica, $4.25.
Cheese—Aldrey, 18¾.
Red Rock Ginger Ale—Quarts, $9; pints, $10; Red Rock Syrup, $7.50 per gallon.
Candy—Stick, 7½; mixed, 7½; chocolates, 15c.
Canned Goods—Pork and Beans, 1s, 2s and 3s, $1.90 to $4.20. Corn, $1.75 to $2.40. Peas, $1.90 to $4.20. String Beans, 1s 2s and 3s, $1.90 to $4.60. Salmon, red, $6.50; pink, $4.25. Veal Loaf, one-half, $2.80. Asparagus Tips, $4.50 to $5.00. Tuna Fish, 1s, $8.50; ⅛s, $5.75. Condensed Milk, $3.85 to $6.60. Evaporated Milk, $2.75 to $3.55. Oyster, pearl, $1.90; others, $1.80.
Salt—100-lb. bags, 60c; ice cream, 50c; Granocrystal, 80c; No. 1 barrels $3.25.
Arm and Hammer Soda, $3.05; keg soda, 2c; Royal Baking Powder, 1-lb. $4.80; ½-lb., $5.00; Horsford's, $4.50; Good Luck, $3.75; Success, $1.50; Rough Rider, $1.80.
Beans—Lima, 8½c; pink, 6¾c.
Ink—Per crate, $3.20.
Jelly—30-lb. pails, $1.35; 8-oz., $2.70.
Spaghetti—$1.90.
Leather—Diamond oak, 46c.
Pepper—Grain, 16c; ground, 18c.
Flour—Elegant, $6.60; Diamond, $5.85; Best Self-Rising, $5.60; Monogram, $5.35; Carnation, $6.20; Golden Grain, $4.85; Pancake, per case, $3.00.
Lard and Compound—Cottolene, $7.75; Snowdrift, cases, $6.00; Flake White, 8¾c.
Sour Gherkins—Per crate, $1.80; kegs, $5.50@8.00.
Pickles—Sweet, mixed, kegs, $12.50; olives, 90c to $4.50 per dozen.
Sugar—Granulated, 7¾c; powdered, 7.08; cubes, 8¼c; domino, 10¼.

PROVISIONS.
(Corrected by White Provision Company.)

Cornfield hams, 10 to 12-lb. average, 21¾
Cornfield hams, 12 to 14-lb. average, 21½
Cornfield skinned hams, 16 to 18-lb. average 22
Cornfield picnic hams, 6 to 8-lb. average ..... 14½@15¼
Cornfield breakfast bacon 29
Cornfield sliced bacon, 1-lb. boxes, 12 to case, per case 3.60
Grocers' bacon, wide and narrow 21
Cornfield fresh pork sausage, link and bulk, 25-lb. buckets 14½
Cornfield Frankforts, 10-lb. cartons .. 15
Cornfield Bologna sausage, 25-lb. boxes 13
Cornfield luncheon ham, 25-lb. boxes 15½
Cornfield smoked link sausage, 25-lb. boxes 11
Cornfield Frankforts in pickle, kits .. 2.25
Cornfield lard, tierce basis 12
Country style lard, 50-lb. tins 11¾
Compound lard, tierce basis 9¾
D. S. extra ribs 15½
D. S. bellies, medium average 16¼
D. S. bellies, light average 16½

Naval Stores.

Savannah, Ga., August 19.—Turpentine nominal at 45½; no sales; receipts, 537; shipments, 4,871; stocks, 28,119. Rosin, nominal; no sales; receipts, 996; shipments, 1,495; stocks, 120,188. A and B, $3.50; C and D, $3.52½; E, F, G, H and I, $3.55; K, $4.15; M, $4.50; N, $5.00; window glass, $6.25; water white, $6.35.

Atlanta Bank Clearings.

Wednesday, August 19 ..... $1,726,930.49
Same day last year 1,645,683.20
Increase for day ..... $ 81,247.29

ATLANTA'S STRIDES FROM DAY TO DAY

Most realty men, as was the case with everybody else, yesterday were interested in the election and paid little attention to business.

The expression was general, however, that they were glad it was over and out of the way.

Mason Avenue Sale.

R. W. Evans, of the White-Evans-Cauble agency, has sold for G. H. Waddell to B. J. Massell No. 14 Mason avenue, an 8-room, 2-story house and a 6-room house in the rear, for $8,500, Mr. Waddell taking in part payment a 925-acre farm in Gordon county.

PROPERTY TRANSFERS.

Warranty Deeds.

$6,000—Fulton County Home Builders to Henry T. Williams, lot east side Highland avenue, 80 feet south of Hirsch's property, land lot 1, seventeenth district, 50x185. August 17.

$2,500—E. W. Bigham to Mrs. Martha A. Bigham, one-fourth interest in 80.66 acres on east line of land lot 250, fourteenth district. May 1.

$5,000—Same to same, one-half interest in lot northwest corner Ormond street and Martin street, 76x96; also lot north side Ormond street, 166 feet west of Connally street, 116x328; also lot south side Ormond street, 81 feet west of Conally street, 192x550; also lot southwest corner Ormond street and Greenfield avenue, 193x197. May 1.

$28,750—J. Carroll Payne to John G. Buckhardt, lot southwest side Walton street, 151 feet southeast of Bartow street, 50x100. March 12.

$1,360—John Starr to H. H. Turner, lots in block bounded on north by Cherry street, west by Cascade place, south by Beecher street and on east by Greenwood street, land lot 139, fourteenth district, being one-half interest. August, 1914.

$300—Elliott Dunn to J. R. Harton, lot west side Bayard street, 514 feet north of Francis street, 75x233. August 17.

$3,000—D. S. Boyd to City of Atlanta, lot at corner formed by northeast side Milton avenue and southeast side Jennana street, 200x800. August 15.

$1,500—Walton Realty company in Miss Mary McElroy et al., lot west side Holderness street, 104 feet south of Lucile avenue, 52x150. August 17.

$6,500—Terrell C. Wesley to W. L. Webb, No. 92 Peachtree place, 50x150. August 17.

$1 and Exception of Property—Mrs. Laura C. Howard to W. W. Orr, No. 442 Peachtree street, 70x374, one-third interest. July 20.

$5,000—Dillin-Morris company to William Rawling, lot southwest corner Boniventure street and Greenwood street, 100x150. May 30.

$1,200—G. C. Gore to Henry B. Peek, lot west side Stewart avenue 100 feet north of Brookline street, 50x150. July 25.

$1,000—Charles Lefkoff to Mrs. Lena Cohen, lot northwest corner Low and Rhodes street, 40x120. August 17.

$4,500—W. O. McDonnold to Hubbard H. Voyles, lot east side Inman street, 56 feet south of Sells avenue, 57x145. August 15.

$250—Elliott Dunn to C. J. G. Cotes, lot west side Bayard street, 514 feet north of Francis street, 76x250. July 30.

$4,000—Morris Brown to T. B. Johnston, Nos. 37 Martin street and 211 East Hunter street, 42x125. January 9.

Bonds for Title.

$14,702—John B. Daniel to Edward Crusselle, lot on southeast corner St. Charles avenue and Fredericka street, 50x180 feet. August 18.

$13,000—McDonald Eubanks to Mrs. S. L. Jones, lot on west side Myrtle street, 74 feet south of Tenth street, 37x106 feet. September 6, 1913.

$2,000—Suburban Realty company to E. H. Martin, lot on south side Dill avenue 286 feet east of Jacobs' drive, 50x214 feet. April 15, 1913.

$3,400—I. G. Haas to T. M. Callaway and J. E. Toole, lot on north side Decatur street, 21 feet east of Yonge street, 21x68 feet. August 1.

$1,900—Thomas J. Wesley to J. A. Warbington, No. 2 Weston street, 45x76 feet. August 18.

Loan Deeds.

$400—Henry T. Williams to Fulton County Home Builders, lot on east side Highland avenue, 80 feet north of Hirsch property on north, 50x185 feet. August 17.

$1,700—W. A. Ward to David Stern, lot on east side Martin street, 174 feet south of Crumley street, 95x135 feet. August 5.

$1,000—Mrs. Maud T. Burton to Daniel Sabel estate, No. 5 Angler avenue, 32x135 feet. July 15.

$2,000—Mrs. Grace C. Jackson to Mrs. Clara F. Sevelt, No. 54 Capitol avenue, 50x196 feet. August 17.

$2,000—Mrs. Mary O. Tripp to National Florence Crittenton mission, lot at corner Lucile avenue and Langhorn street, 60x150 feet. July 1.

Quit-Claim Deeds.

$1—Atlanta Trust company to Railway Postal Clerks' Investment association, lot on south side Brown avenue, 200 feet southwest of Lansing street, 50x140 feet. August 18, 1914.

$1—Railway Postal Clerks' Investment association to Atlanta Trust company, lot on southeast side Meldon avenue, 150 feet southwest of Lansing street, 50x150 feet. August 18.

$10—Evert E. Clark to Ernest Andrews, lot on west side South Moreland avenue, 100 feet north of Harold street, 50x200 feet. August 17.

Lease.

H. D. McArthur et al. to Herman Benjamin and Sam A. Ozburn, property on southeast corner Whitehall and Mitchell streets, 28x75 feet; No. 104 Whitehall street, for a term of 16 years, at $650 per month. November 11, 1912.

Mortgages.

$410—Mrs. M. C. and R. L. Keith to D. E. Rice, lot on north side South avenue, 294 feet west of Cherokee avenue, No. 222 South avenue, 36x170 feet. August 14.

$708—T. B. Johnston to Atlanta Banking and Savings company, lot on north side Logan street, 80 feet east of [illegible]treet, 60x60 feet; also lot on east [illegible]Fraser street, 100 feet south of Love[illegible]et, 30x200 feet. August 18.

$300—N. E. Kellson to H. C. Sommer, lot on south side Princeton avenue, 450 feet east of Rhodes street, 100x164 feet. August 17.

$50—J. R. Banton to Elliott Dunn, lot on west side Bayard street, 514 feet north of Francis street, 75x230 feet. August 17.

Deeds to Secure Debt.

$10—William Owens to Mrs. Maude T. Burton, No. 5 Angler avenue, 32x135. feet. July 15.

$4,100—Ernest Andrews to Jacobs Investment company, lot on west side South Moreland avenue, 100 feet north of Harold street, 50x200 feet. August 17.

Building Permits

$3,000—C. C. McGhee, 63 South Broad street, repair and remodel; Gude & Co., contractors.

$100—T. C. Baldwin, 17 Dalney street, addition; day.

$150—F. J. Simms, 303-5 Peachtree street, iron garage; day.

$300—J. J. Gilbert, 251 Beckwith street, one-story frame dwelling; day.

$2,544—J. V. Chastain Bellwood and Ashby streets, one-story brick store; J. F. Stewart, contractor.

$800—Mrs. Henrietta Roberts, 39 St. Charles avenue, remodel; day.

$2,400—W. D. Beatie, 31 Fairbanks street, dwelling; day.

$6,000—Misses Martha and Mattie Smith, 13-15 Druid place, two-story frame dwelling; day.

$8,000—William Rawlings 27 Oakdale road, two-story frame stucco dwelling; day.

Live Stock.

Chicago August 19.—Hogs—Receipts 14,000; higher; bulk $8.85@9.25; light $8.90@9.45; mixed $8.65@9.40; heavy $8.50@9.30; rough $8.50@8.65; pigs $7.00@8.85.

Cattle—Receipts 19,000; steady; beeves $7.00@10.60; steers $6.30@9.30; stockers $5.40@8.10; cows and heifers $3.60@9.20; calves $7.75@10.75.

Sheep—Receipts 15,000; steady; sheep $5.10@6.00; yearlings $6.00@7.00; lambs $6.50@8.45.

Kansas City, August 19.—Hogs—Receipts 4,000; higher; bulk $9.10@9.35; heavy $9.15@9.40; packers and butchers $9.10@9.40; light $9.05@9.30; pigs $8.00@8.50.

Cattle—Receipts 7,000; steady; prime fed steers $9.65@10.50; dressed beef steers $8.30@9.50; southern steers $5.25@8.25; cows $4.25@7.25; heifers $6.30@9.50; stockers $6.20@8.25.

Sheep—Receipts 2,300; steady; lambs $7.85@8.25; yearlings $5.75@6.60; wethers $5.50@6.00; ewes $4.75@5.50.

St. Louis, August 19.—Hogs—Receipts 5,700; higher; pigs and lights $7.00@9.55; mixed and butchers $9.10@9.55; good heavy $9.35@9.50.

Cattle—Receipts 5,600; steady; native beef steers $7.50@10.40; cows and heifers $5.00@9.50; stockers $5.00@7.50; Texas and Indian steers $6.00@8.25; cows and heifers $4.50@6.50; Texas calves $4.00@7.00.

Sheep—Receipts 4,600; strong; native muttons $4.00@5.25; lambs $7.00@8.25.

Cotton Seed Oil.

New York, August 19.—Cotton seed oil was firm early on covering of shorts, but later the list eased off somewhat, despite the big advance in lard, owing to selling pressure from refining interests and overcautiousness on the buying side of the market. Final prices were unchanged to 4 points net higher. Sales, 11,800 barrels. The market closed steady. Spot, 6.50@6.65. Futures ranged as follows:

	Opening.	Closing.
August	6.65@6.75	6.53@6.55
September	6.62@6.69	6.53@6.55
October	6.42@6.50	6.44@6.46
November	6.33@6.39	6.35@6.37
December	6.36@6.42	6.36@6.39
January	6.42@6.43	6.40@6.41
February	6.43@6.48	6.41@6.44
March	6.49@6.54	6.49@6.52

Exchanges Closed.

The cotton, stock and other exchanges of the United States, which closed on August 1, on account of the demoralization of business caused by hostilities in Europe, are still dark and will remain so until conditons improve.

Dry Goods.

New York, August 19.—Cotton goods sold more freely today. Worsted yarns have been advanced. Dyestuff troubles among textile manufacturers are growing more serious. American prints will be placed at value tomorrow.

Rice.

New Orleans, August 19.—Rough Honduras and clean Honduras and Japan rice is very strong and active. Quote: Rough

CONSTITUTION "HELP WANTED" ADS PUT YOU IN TOUCH WITH MANY APPLICANTS CAPABLE OF FILLING THE POSITION

LOST AND FOUND

LOST articles sometimes are never found; often they are stolen with no chance of recovery, but when picked up by honest persons they will get back to the owner if advertised in this column.

LOST OR MISLAID—Policy No. 174759, issued by the Penn Mutual Life Insurance Company, on the life of John H. McKenzie, Jr. The finder will please return it to the undersigned. An application has been made for the issuing of a duplicate. John H. McKenzie, Jr., 908 Healey.

AUTOMOBILE STOLEN

I HAD STOLEN from private garage Sunday morning, August 16, about 2 o'clock one 1914 model 5-passenger Cadillac car, motor No. 35393, license No. 7155. Last seen license numbers removed; driven by one Randolph Gibson, age about 19, height about 5½ feet, light complexion, wearing gray cap, light suit of clothes and low-quarter shoes; with scar on one side of his head, hair off, clean face, clear skin; weight about 130 pounds; pretty good talker; accompanied by one Wilmer Blount, age 17 years, wearing cap; has downward look, freckled face, small eyes, slightly taller than Gibson, clean face, darker suit of clothes than Gibson, fine voice and not much of a talker. Called by companion Willis, he calling companion Tom. Police here hold papers for these two parties. If seen, arrest both parties and hold car and parties until can send for same. Advise J. H. Blount, Bethel, North Carolina.

LOST—Large setter dog, brown and white, rather fat. Left home August 6. Had on collar with city of Atlanta tag 1913. Please return Joe to owner and receive suitable reward. H. Y. Walker, 40 Greenwood ave. Ivy 4069.

LOST—On Humphries st., between Peters and Whitehall sts., gold locket with chip diamond in one side and initials "J. C. P." on other side. Return to 491 W. Mitchell st. Reward. Atlanta phone 3561.

LOST—On Humphries st., between Peters and Whitehall sts., gold locket, with chip diamond in one side and initials "J. C. P." on other side. Return to 491 Whitehall st. Reward. Atlanta phone 3561.

LOST—Between Athens and Atlanta, Saturday, one black silk coat. Return to Mrs. W. B. Jackson, 412 N. Thomas st., Athens, Ga. Reward.

LOST—A bunch of keys between Candler building and Piedmont hotel or Piedmont and Edgewood avenue Tuesday afternoon. Reward. Ivy 105. 123 Peachtree.

LOST—Sunday afternoon about 3 o'clock, in ladies' room of Hotel Ansley, blue opal ring with heavy gold setting. Please return to The Ansley and receive reward.

LOST—Wednesday, either on Decatur car, Boulevard or Irwin street, plain Roman gold bracelet. Reward. Return to this office.

LOST—Baby's push-spoon, auditorium waiting room—Sunday concert; Greek fraternity letters on handle. Telephone 676-J.

EDUCATIONAL

MRS. I. SPRINGER, of 95 Whitehall, begs to announce that she can accommodate a few pupils in her millinery school. This school will be conducted by a lady of experience and artistic ability. She guarantees a thorough course in 6 weeks. Terms arranged.

MONTESSORI METHOD SCHOOL. The Montessori Method School will open September 7 at 303 West Peachtree. This is a first-class boarding and day school for real young children. Special attention to backward children. Ivy 7384-J.

MONTESSORI METHOD SCHOOL. The Montessori Method School will open September 7 at 303 West Peachtree. This is a first-class boarding and day school for very young children. Special attention to backward children. Ivy 7384-J.

THE Atlanta School of Lip Reading for the adult deaf. Private lessons; small classes; conversation classes; 15 years' experience. Mrs. W. L. Brittain, 51 E. Harris St.

WANTED—Spanish interpreter; must speak pure Castilian. Address E-502, Constitution.

PHRENOLOGISTS

MME. CORDELE advises on all affairs of life, in business, family, love and marriage. Located 145 Marietta street, in tents. Special readings this week, 25c.

HELP WANTED—Male

STORES AND OFFICES.

WANTED—Bundle wrappers, experienced only. Shipping department, M. Rich & Bros. Co.

PROFESSIONS AND TRADES.

WANTED
50 (Colored) Carpenters
At Once
Big Job. Good Wages
Apply Today
J. L. PETTIGREW
51½ S. Broad St.

DRILL sharpener wanted for construction work at Goat Rock, near Columbus; must be expert on steam drill bits and tempering; wages 40 cents hour; board in camp 75 cents day. Apply at once to Stone & Webster Engineering Corporation, Murrah building, Columbus, Ga.

YES—Prof. G. O. Branning will teach you the barber trade. (It's easy.) Taught in half time of other colleges. Complete course and position in our chain of shops. $30. Atlanta Barber College, 10 East Mitchell St.

WANTED—Dentists, registered, work in Meridian, Miss. Salary no object right party. Permanent position. Address Union Painless Dentists, Birmingham, Ala.

WANTED—Competent engineer; apply at once in person to Kennesaw Marble Co., Marietta, Ga.

WANTED—First-class nonunion job printer. Byrd Printing Co.

SALESMEN AND SOLICITORS.

WANTED—An experienced salesman to act as broker, handle loan applications and securities of substantial concern. Should pay $3,000 to $12,000 annually. $300 to $700 will finance business. References exchanged. Edw. O. Moffett, 418 Empire Bldg., Birmingham, Ala.

WANTED—Salesmen capable of explaining merits of newly patented gasoline-saving device; sold under guarantee to increase mileage of any automobile 25 to 50 per cent per gallon of gasoline used. Empire Sales Co., 303 Candler building.

NEWSPAPER contest men to travel and sell contests. Unique proposition. Sells in every town. Profits $300 monthly. State experience. Sales Co. P. O. Box 154, Atlanta.

COST OF LOCAL WANT ADS IN THE CONSTITUTION

1 Insertion 10c a line
3 Insertions 6c a line
7 Insertions 5c a line

1c per word flat for classified advertising from outside of Atlanta.

No advertisement accepted for less than two lines. Count six ordinary words to each line.

Discontinuance of advertising must be in writing. It will not be accepted by phone. This protects your interests as well as ours.

If you can't bring or send your Want Ad, phone Main 5000, or Atlanta 5001.

Courteous operators, thoroughly familiar with rates, rules and classifications, will give you complete information. And, if you wish, they will assist you in wording your want ad to make it most effective.

Accounts opened for ads by telephone to accommodate you if your name is in the telephone directory. Other want ads taken by telephone are to be paid for immediately upon publication, bill to be presented by mail or solicitor the same day printed.

EVERY HOME HAS USE FOR CONSTITUTION WANT ADS.

HELP WANTED—Male

SALESMEN AND SOLICITORS.

MAN TO SELL sodawater to the trade; old-established line; commission basis; good job for right man; state references and experience. Address E-19, Constitution.

WANTED—3 solicitors; salary and commission guaranteed. Call 9 a. m. to 4 p. m. 102 North Lawn st.

AGENTS.

AGENTS can make $50 a week selling telephone attachments. Send $1.50 for full outfit and instructions. Double your money. Okay Company, 6102 Market street, Philadelphia, Pa.

AGENTS can make $50 a week selling rubber beauty brush; removes wrinkles and beautifies the complexion. $1 each postpaid. Okay Company, 6102 Market street, Philadelphia, Pa.

WAR ATLAS. 16 large pages, giving just the maps and information every one wants. Only 25c. Big profits. Act quick. Huse Co., 520 Temple Court, Atlanta.

SOMETHING new that every man needs. Send 10c for sample with full instructions; make big money. Okay Company, 6102 Market st., Philadelphia, Pa.

MISCELLANEOUS.

WE OFFER
Good Positions in Planing Mill

MAKING HIGH-GRADE WORK, AT LYNCHBURG, VA.,
MAN FOR DETAILING AND BILLING TO MILL.
FOREMAN SASH, DOOR AND BLIND DEPARTMENT CAPABLE BILLING TO CUTTER.
MACHINE SHOP MAN FOR REPAIR WORK AND CAPABLE MAKING BITS NECESSARY FOR ALL MACHINES.
FOREMAN CABINET SHOP, CAPABLE BILLING TO CUTTER.
FOREMAN WINDOW FRAME DEPARTMENT CAPABLE BILLING TO CUTTER.
CALL IN PERSON THURSDAY, FRIDAY OR SATURDAY AFTERNOON, NO. 36 ROYSTON AVE., INMAN PARK.
IF NECESSARY, TICKET FOR TRANSPORTATION WILL BE FURNISHED.

WANTED—If you want position as fireman, brakeman, motorman, conductor, colored train or sleeping car porter, Atlanta, Baltimore, Washington roads, write immediately, enclose stamp, name position wanted. Experience unnecessary. Uniforms and transportation furnished when necessary. Railway Institute, Dept. 17, Indianapolis, Ind.

WANTED—Men to learn the barber trade. Another rush for barbers. Our course prepares you for highest salary; best trade in existence today; good money; light work; easy to learn; busy season now; few weeks completes; investigate. Moler Barber College, 38 Luckie street.

WANTED—100 men and boys daily to have free shave or hair cut, under charge of competent instructors, newly equipped. Moler Barber College, 38 Luckie street, one block west Piedmont Hotel.

HIGH-CLASS office, technical and hotel help furnished on short notice; references investigated. Acme Business Agency, 1018 Century Bldg. Main 3702. Atlanta phone 469.

ATLANTA Mail Carrier Examinations coming. $80 month. Life jobs. Sample questions free. Address F-120, care Constitution.

WANTED—Man with horse and rig to carry newspaper route. A hustler can make good money. Apply City Circulation Dept., Constitution.

WANTED—Superintendent for small light and water plant. A. J. McCoy, mayor, East Point, Ga.

MEN with patentable ideas write Randolph & Co., Patent Solicitors, Washington, D.C.

WANTED—A truck farmer, white or colored. Apply 21 West Mitchell.

HELP WANTED—Female

STORES AND OFFICES.

WANTED—Young lady 20 to 24 years of age who can operate typewriter capably and who has had some experience in office work. Permanent position. Salary $8 per week. Call from 9 to 10 a. m. at 407 Austell Bldg. Ask for Mr. Varley.

DOMESTIC.

WANTED—A wet nurse; baby not to be over 2 months old. Apply 815 Healey bldg., between 11 and 1 o'clock only.

MISCELLANEOUS.

WANTED—Nursery governess, suburban residence, children 2 and 4; must have references. R. F. D. Route 6. Box 184-A, or Bell phone Main 4590.

GIRLS, take course in Miss Sparkman's improved Millinery School, 9½ Whitehall. Free scholarship offer. All millinery work done free.

GIRLS, learn millinery. Free scholarship plan. We make and retrim hats free. Ideal School of Millinery, 100½ Whitehall.

HELP WANTED—Male and Female

WANTED—Clean-cut, neat appearing solicitors to solicit subscriptions for a high-class constructive illustrated weekly. Fine opportunity for boys and girls to make good money working among their friends and neighbors. Apply "Atlanta Saturday Night," 605 Chamber of Commerce bldg.

BOTH ladies and gentlemen can make money selling sanitary rubber toothbrushes. Send 25 cents for sample and full instructions. Okay Company, 6102 Market street, Philadelphia, Pa.

NEAT-APPEARING solicitors for a high-class proposition; will pay from $2 to $10 per day. Apply Suite 907, Empire Life building.

MALE AND FEMALE SOLICITORS—High-class work; call for J. B. Ball, 710 Austell Bldg., 8 o'clock Thursday or 6 o'clock p. m.

YOU CAN GET the help you need from the National Employment Agency, 78½ E. Broad street.

WANTED—Teachers

South Atlantic Teachers.
AGENCY, 1125 Atlanta National Bank building, Atlanta, Ga.

NOT too late for good positions. Address Foster's Teachers' Agency, 608 Third Nat. Bank Bldg. Ivy 8051.

ACME TEACHERS' AGENCY; efficient service. 422 Atl. Nat'l B. bldg. M. 3145.

PUBLIC STENOGRAPHERS

EXPERT TYPIST desires all kinds of typewriting, addressing envelopes, etc., to do at home, reasonable. Main 2260.

SITUATION WANTED—Male

SPECIAL rates for situations wanted ads.; 3 lines one time, 10 cents; 3 times, 15 cents. To get these rates ads must be paid in advance and delivered at The Constitution office.

AN ANSWER TO YOUR AD.
or several of them may be sent in as late as a week after your ad last appeared in The Constitution. Such responses are the result of several forms of special service which The Constitution is rendering in behalf of all Situation Wanted advertisers. So, if you want a wider range of choice before accepting a position, hold your box number card and call at or phone to The Constitution frequently for at least a week.

SPECIALTY SALESMAN, of tact, energy, ability and experience that covers ten years and twenty states, desires opening. He both seeks and offers an opportunity—for a salesman, not an agent or order-taker. Address, for personal interview, Room 214 Aragon.

WANTED—Position by young man 23 years; time keeper or payroll clerk or any clerical work; have had 5 years' experience on construction work; will go anywhere; best of references. Address E-13, Constitution.

YOUNG MAN with three years' experience as salesman, would like to get a good line at once; can show results; will not accept anything unless extra good and salary. Address D-870, care Constitution.

WANTED—Position with bank or mercantile corporation, Sept. 1, by young man, 16 years experience in banks, mercantile corporations, public accounting and auditing. "Auditor," P. O. Box 289, Atlanta, Ga.

EXPERIENCED foreman and man of ability familiar with all kinds of outdoor work, 10 years in freight depot, shipping and handling labor; can give best of references and bond. Address E-17, Constitution.

CLOTHING and furnishing goods salesman, 10 years' experience, open for position September 15; competent, reliable, best references. Address E-14, Constitution.

WANTED—By young man 23 years old a position as shipping clerk; have had three years' railroad experience in warehouse and office. Best of references. P. L. Cain, 320 Spring street, Macon, Ga.

DRUGGIST, licensed, 10 years' experience; 6 years as manager; wants position; best references. C. Newton, 175 Ivy st. Bell Phone Ivy 5628.

I WANT WORK; have references. H. Roberts, 57 East Ellis st.

SITUATION WANTED—Male

A RETAIL clothing or shoe salesman desires position; 10 years' experience and can furnish good references. Address H. C. S., 1019 S. Main St., Columbia, Tenn.

FIRST-CLASS automobile man desires a position driving or repair man; does not use any liquor or tobacco; salary no object. Address E-2, Constitution.

WANTED—Position as chauffeur by colored man 22 years of age, with 10 years' experience; good references. Lee Davis, 376 Houston street.

WANTED—Position as soda dispenser or good man in drug store; 5 years' experience; best references. Address E-9, Constitution.

WANTED—Position by all-round printer; capable, competent and speedy. Will go anywhere. Address E-3, Constitution.

YOUNG MAN stenographer, now employed, desires change; salary reasonable. Address E-8, Constitution.

SITUATION WANTED—Female

SPECIAL rates for "situation wanted ads.; 3 lines one time, 10 cents; 3 times, 15 cents. To get these rates ads must be paid in advance and delivered at The Constitution office.

POSITION WANTED—Educated, experienced, capable undergraduate nurse desires position as nurse, companion to invalid or governess to child. Now employed; desire change; references. Miss Pearl Lohmann, Bell Phone Ivy 1343.

YOUNG white widow wants position as working housekeeper for widower or some nice family of people so that she can care for her baby. Address E-11, Constitution.

POSITION as housekeeper in hotel, college, hospital or private home; refined, experienced, capable; best reference. Phone West 445, or address D-859, care Constitution.

WANTED—By experienced operator, position in Atlanta on private telephone exchange. Address "Private Ex." Constitution.

REFINED widow wishes place as one in the family; will do cook or two meals a day; no more wanted; in small family. Address E-12, Constitution.

WANTED—A young lady with four years of experience desires a position as stenographer. Call West 628-L.

A COMPETENT, refined white girl would like work as nurse or maid at once. Address E-6, Constitution.

STENO-BOOKKEEPER open for position; insurance preferred. Call Ivy 1432-L, after 6 p. m.

EXPERIENCED young lady stenographer wants position at once. Call Ivy 3269.

AUTOMOBILES FOR SALE.

COLUMBIA AUTOMOBILE EXCHANGE
EDWIN H. WEATHERS, MANAGER.
287 Edgewood Ave. Ivy 1626.

LARGEST Dealers in Rebuilt Used Cars in the South. Watch Our List in This Paper. National Speedster, fastest car in state $850.00
Hudson five-passenger 500.00
1914 Maxwell foredoor roadster 400.00
Foredoor Overland Touring car 375.00
Model T Ford 325.00
Everitt 30, five-passenger 350.00
Reo Racy roadster 275.00
E-M-F 30 Racy roadster 275.00
Rapid truck, 1½-ton capacity 200.00
Hart-Kraft light truck 225.00
Oakland 40, five-passenger 300.00
Chalmers racy roadster 375.00
Seven-passenger Oldsmobile 650.00
And 30 others. All cars mentioned are newly painted, thoroughly overhauled and fully equipped.

Notice to All Buyers of Second-Hand Automobiles
I KEEP posted on the cars offered for sale here and can be of valuable service to you in selecting your car. I know the cars and their value as well as their price. Consult with me and save time and money.
THOMAS LANE
Automobile Specialist
Phone: Ivy 8050. No. 4 Luckie St.

Columbia Auto Exchange
287 EDGEWOOD AVE. IVY 1626.
IF IN the market for a used car it would be to your advantage to see us before you buy, as we can save you from 40 to 60 per cent. Over 50 cars on hand. Write for our complete list.

SEVERAL SECOND-HAND CARS FOR SALE AT VERY LOW PRICES. MUST BE SOLD AT ONCE. WILL BE TO YOUR INTEREST TO INQUIRE AT ONCE. HARRY L. COHEN, 245 PEACHTREE ST. IVY 1694.

SEVERAL SECOND-HAND CARS FOR SALE AT VERY LOW PRICES; MUST BE SOLD AT ONCE. WILL BE TO YOUR INTEREST TO INQUIRE AT ONCE. HARRY L. COHEN, 245 PEACHTREE ST. IVY 1694.

A REAL PICK-UP—1913 Stearns-Knight, 5-pass., perfect condition and looks like new; worth $3,000; $1,800 real money will buy it. Call 604 4th Nat. Bk. or phone Ivy 661.

FOR SALE—At $150 Buick touring car, model 33, just overhauled; new tires, electric lights and horn; good running order. Phone Ivy 2569, or call 56 North Broad.

FOR SALE—Franklin automobile, in good running order, new tires; cost $2,000; will sell for $500. Have no use for two cars. S. F. Travis, Demorest, Ga.

HULL & DUBE
AUTO repairing and storage. Phone Ivy 1969. 12 Porter Place.

WILL exchange electric coupe, value $750, for gas car of same value. See Mr. Dale, 4 Luckie street. Ivy 8050.

FOR SALE—Two Ford touring cars, model T. Commercial Garage, 26 James street. R. G. Harper.

FOR BARGAINS in second-hand automobiles see J. G. Love, 316 Peachtree st.

PEGRAM MOTOR CAR CO., second-hand auto for sale. 255-257 Peachtree st.

WANTED.

WANTED—To buy good Ford car on terms. Address D-601, care Constitution.

SUPPLIES—ACCESSORIES.

ALL FORD OWNERS,
come and see the improved automobile jack demonstrated on Peachtree street, at
REED OIL CO. STAND
Opposite Ford Agency
Every forenoon. By its use you will more than double the life of your tires. Call and see us while here.
Agents wanted for the city.

AUTOMOBILE PAINTING
ALL KINDS of Automobile Repairs and
REBUILDING DONE
ALL WORK GUARANTEED.
Christie & Weathers,
289 Edgewood Ave. Phone Ivy 7650.

AUTOMOBILES REPAINTED
TOPS re-covered and repaired. Wheels, axles and springs repaired. High-grade work at reasonable prices.
JOHN M. SMITH.
120-122-124 AUBURN AVENUE.

AUTO FENDERS, TANKS
HOODS, ETC., made to order. Also repair work. HOLLINGSWORTH & CO. Edgewood and Piedmont Aves. Ivy 5613.

REBUILDING cars a specialty.
TRAVIS & JONES
26 JAMES ST. THIRD FLOOR. IVY 4832

ATLANTA RADIATOR CO.
Automobile Radiator Work exclusively.
Bell Ivy 7434. 76 Ivy Street.

E. H. ODUM BROS.
HAVE your automobile repaired the right way. 76 Ivy street.

OLD bearings made good as new. Southern Bearing Co., 49 Milledge Ave. M. 1173-J.

MOTORCYCLES—BICYCLES

HARLEY-DAVIDSON S-H. F. TWIN, GOOD SHAPE, $150. EASY TERMS OR $135 CASH. SOUTHERN MOTORCYCLE COMPANY, 90 EDGEWOOD AVENUE

EXCELSIOR service station. 117 Edgewood ave.; second-hand machine at a bargain.

MONEY TO LOAN

LOANS $25.00 AND UP
On Furniture, Pianos
Or Indorsed Notes.

AT RATES permitted by the laws of the state. Our easy payment plan allows you to pay us back to suit your income. We also protect you from publicity and extend every courtesy to make the carrying of a loan satisfactory to you in every way.

GUARANTEE LOAN CO.
Room 318 Atlanta National Bank Building. Both Phones.

FIRST MTG. LOANS AT 6, 7 AND 8 PER CENT ON DESIRABLE REAL ESTATE SOLICITED. PURCHASE MONEY NOTES BOUGHT. QUICK SERVICE. CALL FOR REX B. MOONEY, CLIFF C. HATCHER INSURANCE AGENCY, 221 GRANT BLDG. BOTH PHONES.

LOANS MADE TO SALARIED PEOPLE
AT LEGAL RATES. Easy terms. Fulton Loan and Discount Co., 508-509 Third Nat'l Bank bldg.

MONEY TO LOAN—We have a good deal of home funds that we can place promptly. Can lend on 5 years' straight, or monthly payment plan. Also money for purchase money notes. Foster & Robson, 11 Edgewood avenue.

SPECIAL HOME FUNDS
TO LEND on Atlanta home or business property, at lowest rate. Money advanced to builders. Write or call
S. W. CARSON
24 SOUTH BROAD STREET

HAVE funds on hand for purchase money notes and farm loans. Apply L. H. Zurline and Edward Jones, 501-2 Silvey Bldg. Main 624.

MONEY TO LOAN—At 6 per cent; $3,000 to $10,000 on best Atlanta residences; $5,000 to $30,000 on apartments and business property. At 7 per cent, $2,000 to $7,500 on semi-central and residences, and at 8 per cent on Atlanta suburban real estate. Dunson & Gay, 409 Trust Company Georgia Bldg.

FARM LOANS—We place loans in any amount on improved farm lands in Georgia. The Southern Mortgage Company, could building.

MONEY FOR SALARIED PEOPLE AND OTHERS upon their own names. Cheap rates, easy payments, confidential. Scott & Co., 820 Austell Building.

MORTGAGE LOANS made on first-class improved Atlanta real estate. "Get in touch with us." Greene Realty Co., 214 Empire building.

MONEY LOANED, 5, 6 and 7 per cent, on city property promptly. 1313 Empire building.

MONEY to lend on improved real estate. C. C. McGehee, Jr., 622 to 624 Empire bldg.

6 PER CENT LOANS on Atlanta property. J. R. Nutting & Co., 801-4 Empire bldg.

MONEY TO LEND on city property. W. O. Alston, 1216 Third Nat'l Bank Bldg.

PRIVATE loans made promptly and purchase money notes bought. P. O. Box 1674.

FARM LOANS made by W. B. Smith, 703 Fourth National Bank building.

WANTED—Money

WE can invest your money for you on first mortgage, high-class improved property. It will net you 7 and 8 per cent
TURMAN & CALHOUN.
Second Floor Empire.

WANTED—$700 for 90 days or six months, on A-1 collateral. Address E-4, Constitution.

PURCHASE MONEY NOTES

WE HAVE funds on hand with which to purchase good first or second mortgage purchase money notes. Foster & Robson, 11 Edgewood avenue.

FOR SALE—Miscellaneous

SECOND HAND PRINTING MATERIAL FOR SALE CHEAP.
250 California cases, cost 75c; sale price, 20c.
90 lower case news cases, full size, cost 50c; sale price, 15c.
Galley rack, holding ten galleys, up to three columns, $3.
10 wooden double frames, cost $8.50; sale price, $3.75.
12 double iron frames, holding 12 cases, cost $17.50; sale price, $10.
One proof press, will take a three-column galley; sale price, $10.
Two stones and one stand to hold them, about 3 feet long; sale price, $10.
One wooden case rack, holds 30 full-size cases; cost $10; sale price, $4.
This material will be sold in lots to suit. Pay your own freight. Address THE CONSTITUTION, ATLANTA, GA.

FOR SALE—Orpheum Theater opera chairs at a bargain. Apply to H. L. DeGive, 205 The Grand, Atlanta, Ga.

SAFES
BOUGHT, sold and exchanged. Bank safes, vault doors. Combinations changed.
BANKERS' SAFE AND VAULT CO.
No. 35 East Mitchell Street.

USED OFFICE FURNITURE.
2 Four-drawer Steel Letter Files.... $20.00
1 Roll-top Desk 18.00
1 Bookkeeper's Desk 8.00
3 Typewriter Desks 12.00
Horne-Candler Co., 84-86 N. Pryor St.

$4.50—COAL—$4.50
OLIVER JELLICO LUMP.
M. 666-J. GATE CITY COAL CO.

ATLANTA SAFE CO.
BARGAINS in New and Second-hand Safes. Real Lock Experts. Safe artists. Main 4601.

FOR SALE—Good shingle mill outfit, in good condition; will sell at bargain. Capacity 25,000 per day. For reference write G. W. Lowman, Nunez, Ga. Box 38.

GET a Paris folding table; old and young are delighted with it as a game table; only $2. Call Boone, 43-45 West Hunter st. Phone Main 5490.

PARIS Folding Table; just the thing for porch and sewing table; only $2. See Boone, 43-45 W. Hunter st. Phone M. 5490.

SECOND-HAND ARMY TENTS—7x7 A. tents, $6; 9x9 A. tents, $8.50; 16-ft. conical tents, $15. Springer, 295 S. Pryor street.

FOR SALE—10 barber chairs, barber shop fixtures; also bath tubs, heaters and tank. Apply Matthews & Lively, 21 E. Alabama st.

TODD Protectograph Check Protector, late model; very cheap. Call only between 12 and 1 o'clock. 606 Chamber Commerce Bldg.

SECOND-HAND safes, all sizes, Hall's fire and burglar-proof safes, vault doors. C. J. Daniel, 416 Fourth Nat'l Bank bldg.

FOR SALE—Small bakery outfit and 3 or 4 showcases and small electric motor, cheap for cash. Phone Decatur 722.

FOR SALE—One nine-column adding machine at a tremendous bargain. Address 300 Highland avenue, Atlanta.

HAVE Herring-Hall-Marvin safe for sale at bargain. 21x27 inches inside. A. G. Moser, Jeweler, Grant bldg.

THREE-POUND CAN of Perfection Rug Cleaner, 50c. We clean 9x12 rugs for 50c and up. Ivy 7163-J.

GASOLINE ENGINE, pump, tank, cheap for cash. Harell, 10 Auburn ave. Ivy 2326.

SEWING MACHINE for sale, good condition, bargain for cash. Ivy 2448-J.

ONE single wardrobe, plain lines; gas range, one long mirror. Ivy 6256.

WANTED—Miscellaneous

WE PAY highest cash prices for anything. Pianos, household goods, furniture and office fixtures a specialty. Jacobs Auction Company, 51 Decatur street. Atlanta 2285 Bell 1434.

MATTRESSES RENOVATED
FEATHERS steam cleaned or bought. Meadows & Rodgers Mfg. Co., P. O. Box 5, Main 4840; Atlanta 1476.

JACOBS AUCTION CO. will buy anything in the way of household goods. We pay the highest cash price. Call Atlanta phone 2285, Bell Main 1434. 51 Decatur street.

BUSINESS AND MAIL ORDER DIRECTORY.

ABSTRACT AND TITLE INSURANCE.

ATLANTA TITLE GUARANTEE INSURANCE COMPANY, ground floor Equitable building. Main 5420.

AT AUCTION.

FURNITURE household goods, office fixtures, and, in fact, everything you want.
JACOBS AUCTION CO.
51 DECATUR STREET.
Near Kimball House. Bell phone 1434; Atlanta 2285.

ALTERING, CLEANING, PRESSING.

J. K. EISELE, Ladies' Tailor, 15 Forrest avenue. Altering, cleaning, pressing. Only first-class work. Traveling suits at reduced prices. Ivy 4034.

PORTABLE PRESSING CLUB will press your clothes at your door; also dry cleaning; work guaranteed. West 757-J.

AMERICAN—39 Ridge ave. Main 520. Palm Beach cleaned and pressed, 50c. Call us.

MACHINERY REPAIRING.

HADLEY MACHINE WORKS, INC. 119 S. Forsyth st. M. 1520. MECHANICAL REPAIR WORK. METAL WELDING.

A MINUTE MESSENGER.

MILLER'S ALWAYS on the minute. Phone 23 or Ivy 4372.

BANKS.

AMERICAN NATIONAL BANK.
Alabama and Broad Streets.
Capital and Surplus $1,200,000.
Oldest Savings Department in the City.

COAL AND WOOD.

SUMMER prices continued few days only. M. 2676. A. M. & T. J. Warren. Atl. 993.

HAIRDRESSING PARLORS.

THE S. A. CLAYTON CO., manicuring, chiropodist and hairdressing parlors; facial massage. Main 1769. 18 E. Hunter.

CONTRACTORS AND BUILDERS.

WE do all kinds of house repairing, tinting and painting a specialty. A trial is all we ask. M. 1931-J, M. 5055-J; Atl. 5625-A. Atlanta Builders and Repair Co.

CARPET CLEANING.

SANITARY carpet cleaning. All kinds of rugs. Work guaranteed. 80 Old Wheat st. Ivy 8660-J.

HORSESHOEING.

NO MORE broken legs or shoes hung in car tracks if you use Cat's Foot non-slipping horse shoes. See Von Reeden, 55 Central avenue. Atlanta 1312.

HARRISON & WIMBISH,
HORSESHOEING and clipping. 33 South Forsyth street. Atlanta phone 1145.

HAIR DRESSING.

A. J. GRISWOLD
Hair Dresser and Scalp Specialist
HAIR CLEANED AND STRAIGHTENED 50c. $5 GIVEN AWAY FREE. CALL TO SEE ME 114 EAST HARRIS ST., ATLANTA, GA.

HATTERS.

OLD HATS MADE NEW—Satisfaction guaranteed. Mail orders given prompt attention.
ACME HATTERS, 20 EAST HUNTER ST.

HEATER, RANGE & STOVE REPAIRING.

BOB GOODRUM The old, reliable stove man. 103 Edgewood. Main 2317.

HOUSE MOVING.

I BUY, tear down and move old houses. H. D. McGehee. Main 3373. Atlanta 1347.

LUMBER.

R. J. CRAIG & CO., Inc.
349 DECATUR STREET.
Bell Phone Main 5042. Atlanta Phone 1734.
WHEN IN NEED OF LUMBER, CALL US.

MATTRESS MANUFACTURERS.

ATLANTA MATTRESS CO., manufacturers high-grade renovating. 174 Piedmont ave. Ivy 3447. Atlanta 4547.

MULTIGRAPHING.

MULTIGRAPHING AMERICAN LETTER CO., 642 CANDLER ANNEX. IVY 8486.

NEW RUBBER TIRES.

PUT on your baby's carriage, repaired, repainted and recovered. Robert Mitchell, 227-229 Edgewood ave. Ivy 3076.

PLUMBING.

MONEY saved by buying your plumbing material of PIGKERT PLUMBING CO. We sell everything needed in the plumbing line. Prompt attention given to repair work. 14½ East Hunter St. 550 both phones.

J. B. BOWEN, PLUMBING
M. 2226. 107 So. Forsyth St.

ROOF REPAIRING.

MOONEY REPAIRS all kinds. Roofing a specialty, 15 months' guarantee; reasonable rate. Call Ivy 905.

SHOE REPAIRING.

SHOES HALF-SOLED, SEWED.
50 CENTS
AT GWINN'S SHOE SHOP, 6 Luckie street, opposite Piedmont hotel. Both phones. In a hurry? Call Taxicab Company for auto rent service.

SLEEPING PORCHES.

WE make a specialty in drawing plans and building sleeping porches. Let us figure with you. We can draw plans that will be in accordance with balance of your house. Branan & Burt, 303 Empire Life building. Ivy 5479.

SCREEN DOORS AND WINDOWS.

WHAT it takes to make them to order, we happen to have it. Give us your next order and we will convince you. Southern States Screen & Cabinet Co., Box 94, College Park, E. P. 396. Wood or metal frames.

STENOGRAPHIC WORK.

AUTHORS—Let us type your stories, scenarios, etc.; moderate rates. High-grade work. Send for information. A. Chrisman, 1426 W. Madison St., Chicago.

STENOGRAPHIC SERVICE.

EXPERT public stenographer, proficient office help of all kinds supplied. 1102 Healey Building. Ivy 8347.

STOVES AND RANGES.

DAN THE FIXER
REPAIRING of all kinds of stoves, chimneys swept, grates reset. No. 1 East Mitchell. Main 2699.

STORE AND OFFICE FIXTURES.

E. Y. CROCKETT, EXPERT
ALL store and office fixtures made to order. If you don't know exactly what you want consult me. M. 3651. 160 S. Pryor.

TINNER.

Phone E. S. O'Rear, Ivy 7716.
FOR any kind of tin work, rates reasonable; all work guaranteed. Stops your leaky roof.

TRUNKS AND BAGS.

BEARDEN & DUKE
TRUNK, leather and fibre sample case-makers; repairing a specialty. Main 1764.

TRANSFER AND STORAGE.

PACKING and shipping a specialty by expert white men. Gibson Transfer and Storage Co., Atlanta 5314. Main 2558. 26 North Moore street.

SCALES REPAIRED.

SCALES repaired. Hammond Scale and Tank Co., 405-A Edgewood Ave. I. 6016.

THE STOVE MAN.

W. R. BEASLEY STOVES, ranges and furnace repairing. 141 Marietta street. Phone Main 5414, Atlanta 5759-A.

TRUNKS, BAGS AND SUIT CASES REPAIRED AND REPAIRED.

ROUNTREE'S, 77 WHITEHALL STREET.
Phones: Bell, Main 1576. Atlanta 1654.

UMBRELLAS—Wholesale and Retail.

UMBRELLAS Buy from makers, kept in repair free. All prices and kinds with detachable handles. Taylor Umbrella Co., 5 Viaduct Place.

WINDOW GUARDS BURGLAR PROOF.

SOUTHERN WIRE AND IRON WORKS, corner Martin and E. Fair. Phones 5306.

WALL PAPER AND DECORATORS.

FRIDDELL BROS., 107 N. PRYOR ST., Opp. Candler Bldg. House painting a specialty. Ivy 459.

WINDOW AND HOUSE CLEANING.

NATIONAL WINDOW CLEANING CO., 47 East Hunter St. Main 1175, Atlanta 1051.

PROFESSIONAL CARDS.

P. H. Brewster, Albert Howell, Jr.,
Hugh M. Dorsey, Arthur Heyman,
Dorsey, Brewster, Howell & Heyman.
Attorneys-at-Law.
Office: 202, 204, 205, 206, 207, 208, 210 Kiser Building, Atlanta, Ga.
Long Distance Telephones, 3023, 3024 and 3025, Atlanta, Ga.

DR. ARTHUR G. HOBBS has returned from New York eye and ear clinics. Now located in Candler bldg. Ivy 4725.

BUSINESS OPPORTUNITIES

TIME IS PASSING
AND YOU ARE MISSING your opportunity for securing a profitable investment for that idle bunch of money. Others have made fortunes in the moving picture manufacturing business; why not you? We court the strictest investigation into the possibilities we are offering you to make your pile. Call and let us show you what we are doing. It will soon be too late. Photo-Play, 517-23 Hurt building.

WILL SELL, introduce or distribute, one or all, any staple or specialty line or article of merit to Atlanta trade or residents on a commission contract; also make collections, if desired. Expenses without proportionately satisfactory results eliminated. Interviews solicited with understanding they do not commit you in any way. References exchanged. Economy Trading Co., P. O. Box 730.

WANTED—An idea. Who can think of some simple thing to patent? Protect your ideas, they may bring you wealth. Write for "Needed Inventions" and "How to Get Your Patent and Your Money." Randolph & Co., Patent Attorneys, Washington, D. C.

NICE suburban drug store; clean stock nice fixtures; cheap rent; practically no other expense. Worth $1,600; will take $1,200. Worth investigating. Near Atlanta. Terms, if desired. Address Perryman & Co., 10 N. Broad st.

GET a Paris Folding Table. Business people use it for office and typewriter table; last lifetime; only $2. Call Boone, 43-45 West Hunter st. Phone Main 5490.

WANTED—A partner in established business; small capital will handle same. Address E-604, Constitution.

DEAD ACCOUNTS collected. J. R. Nutting & Co. Mercantile Agency. 1001 Empire Life Bldg.

HOUSEHOLD GOODS

WE PAY highest cash prices for household goods, pianos and office furniture, cash advanced on consignment. Central Auction Company, 12 East Mitchell street. Bell phone Main 2424.

PARTY leaving city would like to dispose of living room, dining room and three bedroom suits of furniture in good condition at a reasonable price. Ivy 6381.

PARIS Folding Table. Ladies use it for picnics and outings. Price only $2. Call Boone, 43-45 W. Hunter st. Phone M. 5490.

WANTED to buy any kind second-hand office or household furniture. Cameron Fur. Co., 85 S. Forsyth st.

SAVE 25 per cent by buying your furniture from Ed Matthews & Co., 23 E. Alabama street.

FURNITURE and rugs at lowest prices. Robison Furniture Co., 27 E. Hunter St.

FURNITURE BOUGHT AND SOLD FOR cash. S. M. SNIDER, 145 S. Pryor.

$30 KITCHEN CABINET, used 6 months, $20; $35 violin, $10. Ivy 1718-J.

FOR SALE—Furniture of 5-room apartment, practically new. Ivy 6719-J.

DR

LOOK THROUGH THE "FURNISHED ROOM" ADS. SELECTIONS IN DIFFERENT PARTS OF THE CITY ARE MADE EASY BY CLASSIFICATION

BOARD AND ROOMS

NORTH SIDE.

LARGE rooms, steam-heated; every first-class convenience. 494 Spring, corner of Third st. Ivy 3042.

WANTED—Several boarders; excellent meals; nicely furnished rooms. 35 West North. Ivy 5774-L.

A DESIRABLE room with bath to gentlemen; private family; references required. Phone Ivy 5675-J.

528 PEACHTREE.
Furnace-heated rooms, with or without board. Phone Ivy 1727.

NICE room, good board; private home; gentlemen preferred. Call Ivy 4455.

720 PEACHTREE ST., The Wilton, select boarding house. Ivy 6795.

ROOMS and board, close in; modern conveniences. Call Ivy 7943.

ROOMS with board, family style, 6:30 dinner; conveniences. 23 Forrest. Ivy 6257.

39 CARNEGIE WAY—Home-cooked meals; new management. Main 2867-J.

TWO furnished rooms, sleeping porch, gentlemen, with or without board. Ivy 7672.

NICELY furnished room for couple, table boarders wanted. 35 W. North. I. 5774-L.

NICELY furnished room, good table board, $5 per week. 170 Ivy street.

YOUNG MAN or couple to room in private family. Ivy 6267.

SOUTH SIDE.

STRICTLY exclusive board; large, comfortable rooms, with private bath; beautiful location, facing capitol; convenient to business. Miss Crush, 97 Capitol square. M. 911.

ONE nicely furnished room and board for young men; also table board and furnished housekeeping rooms. 333 Whitehall street.

COOL, comfortable rooms, modern conveniences; excellent meals to working ladies or gentlemen. Walking distance. M. 2082-L.

DELIGHTFUL room and board to two young men. 229 S. Pryor street, in walking distance. Main 4563-L.

EXCELLENT rooms and board; close in; all conveniences; reasonable rates. 310 Whitehall st. Atl. phone 6819-F.

71 CAPITOL AVE., 5 minutes to center of city; good board, home-like. A. P. 3914.

EXCELLENT board and rooms, also housekeeping rooms. Close in. 99 Capitol ave.

NICE ROOMS, excellent table; close in. 119 Washington street. Main 4380-L.

136 WASHINGTON ST.—Desirable rooms; excellent meals; reasonable. M. 4812-J.

EXCELLENT board and rooms, close in; $4.00 week. 111 Washington st., 5600-A.

COMFORTABLE rooms, excellent meals, close in. Ivy 8630-J. 4 Williams street.

EXCELLENT board and rooms for gentlemen; very close in. Main 931.

98 WASHINGTON ST.—Rooms and excellent board, close in. Main 5458.

NEWLY furnished rooms and board, $20 month. 123 Richardson. Main 3614.

SLEEPING porch, excellent meals, close in. 252 S. Pryor street.

WEST END.

YOUNG men can get good board in private home. 69 Oak street. West 330-J.

WANTED—Two young men or young couple to board. 66 Gordon street.

WANTED—Board—Rooms

ROOM, private bath, good table desired by refined young couple; prefer on or near Peachtree, Inman Park or suburb. References exchanged. Address E-15, Constitution.

WANTED—By couple with child of 6, two or three connecting downstairs housekeeping rooms, with private family, in south side. Main 5035-J.

WILL exchange good upright mahogany piano, nearly new, for board in good neighborhood. Address Board, D-883, Constitution.

FOR RENT—Apartments

UNFURNISHED.

FOR RENT—APARTMENTS

495 SPRING ST.—Pretty 5-room apartments, carrying all apartment house accommodations. Best value in city. Location fine, condition A-No. 1. If you want a comfortable place at moderate rate, let us show you.
SMITH, EWING & RANKIN,
130 Peachtree St.

THE FRANCES—Junction of Peachtree and Ivy streets—the most centrally located first-class apartment in the city—will have a few vacant 1 to 4-room apartments on September 1. Newly renovated, convenient, reasonable. Apply to janitor on premises, for early reservation.

EUCLID APARTMENTS
BEST SECTION Inman Park, 3 and 4-room apartments; modern throughout; steam heat, electric light, wall beds; prices $32.50, $35.00, $37.50.
FITZHUGH KNOX
CANDLER BLDG. IVY 4446.

447 WASHINGTON ST.—Six-room apartments, an upper and a lower, carrying all apartment house accommodations. Location ideal. Let us show you. Prices right.
SMITH, EWING & RANKIN,
130 Peachtree St.

THE GIFFEN APARTMENTS ARE IDEAL NEW APARTMENTS, AT THE CORNER OF EAST FIFTH STREET AND BEDFORD PLACE; LARGE ROOMS, FURNACE HEAT. ALSO GRATES. SCREENED, LARGE PORCHES, 22x10. "MURPHY-IN-A-DOOR BED," TILE BATHS, LARGE CLOSETS. WILL BE READY FOR OCCUPANCY BY AUGUST 28. HAVE TWO 4-ROOM APTS. LEFT. CHILDREN NO OBJECTION. CAR LINE AND SCHOOL. SEE D. E. GIFFEN, ATLANTA NATIONAL BANK BLDG. MAIN 4078; IVY 6154-J.

BEST maintained apartments in town, six rooms, steam heat, hot water and excellent janitor service; front and rear porches. Reference requ' Location, Courtland and Cain streets. ' 45. Apply Herbert Kaiser, 411 Atla National Bank building. Phone M. 276 or Janitor on premises.

FOR RENT—September 1, 5 and 6-room apartments, the Avalon, West Peachtree and North avenue; steam heat, hot and cold water, elevators 6 a. m. to 12 midnight; superior janitor service; sleeping porches. Inspection by appointment. Phone Ivy 4168.

FOR RENT—By owner, 8-room apartment; entire second floor; best north side street; hardwood floors, vapor heat, open grates, screens, sleeping porch, large rooms; tile bath, gas range, refrigerator, etc. Also 8-room north side house, nice. Call Ivy 2155.

FOR RENT—A very desirable 7-room upper apartment, Sinclair and Cleburne avenues; large, shady lot, open fireplace, large porches, almost in tree tops. Woodside, Sharp, Boylston & Day.

THE LAWRENCE—Two, three and four-room apartments; some early vacancies; all conveniences, and in walking distance. J. T. Turner, Res. Mgr., Apt. 3, 52 West Peachtree place. Ivy 8080.

FOR RENT—APARTMENT
57 JUNIPER ST., brick building, 8 rooms, 3 bedrooms, vapor heat and water furnished. Call owner. Ivy 4803.

69½ East Ave.; six-room modern apartment, entire second floor, just off N. Boulevard; very comfortable and convenient. Nelson, P. O. Box 16.

ELEGANT 4-room apartments, steam heat, janitor service and all modern service. 324 Forrest ave. Apply premises. Ivy 508-J. L. B. Sanders, Owner.

APARTMENTS—One 5-room unfurnished apartment, 32 Carnegie way. The Stafford; all modern conveniences. Phone Bell Ivy 4886.

APARTMENTS—One 5-room unfurnished apt., 32 Carnegie way. The Stafford. All modern conveniences. Phone Bell Ivy 4886.

FIVE-ROOM APT., all conveniences; in the Mendelhall. 521-23 Peachtree. Apply to V. H. Kriegshaber & Son, 320 Candler bldg.

SIX-ROOM APT., Elizabeth, 24 E. Eighth street; considered the most desirable apt. in town at the price. Ivy 3812-J.

820 PIEDMONT—Second-floor apartment, 6 large rooms, every modern convenience; very attractive. Ivy 7760-L.

APARTMENT of five rooms, north side; all conveniences; close in; reasonable. Vacant September 1. Ivy 4962.

FOR RENT—Apartments

UNFURNISHED.

FOUR ROOMS, electric lights, window shades, screens, porches. 277 E. Pine. Ivy 4063.

I HAVE several 3 to 6-room apartments for desirable parties. Call Mr. Kelly, Ivy 3390.

THREE and four-room apts., close in; new; near Peachtree. Main 2709-J.

GIVING 5 rooms, will share my house with desirable tenant Ivy 2080-J.

5-ROOM APARTMENT; large rooms, broad veranda. Ivy 6544-J.

SECOND FLOOR, 7 rooms, private entrance; all conveniences. Ivy 1494.

FURNISHED.

2 OR 3-ROOM furnished apartment. Ivy 2329-J.

WANTED.

IF YOU want to rent apts. or business property, see B. M. Grant & Co., Grant Bldg.

FOR RENT—Houses

FURNISHED.

PARTLY FURNISHED 8-room house, in desirable Tenth street location; possession immediately. Address D-871, care Constitution.

BEAUTIFUL home, from September 1; 3 baths, sleeping porches. Between Peachtrees. Address B. P., care Constitution.

SIX-ROOM bungalow which means a home, not a house; refined furnishings, north side. Desire only reliable adults. Ivy 7311.

MY HOME, 7 rooms, completely furnished, Juniper st. Ivy 6544-J.

UNFURNISHED.

FOR RENT—HOUSES

60 E. SEVENTEENTH ST.—Beautiful 8-room home; furnace, garage and servant's room; between Peachtree street and Peachtree Circle. We offer very attractive proposition to a good party.
SMITH, EWING & RANKIN,
130 Peachtree St.

708 PIEDMONT AVE.—Being beautifully decorated; must be seen to be appreciated. Modern. Garage and servant's room.
SMITH, EWING & RANKIN,
130 Peachtree St.

202 MORELAND AVE.—Eight rooms, near Euclid avenue. Large lot. Splendid rent contract offered.
SMITH, EWING & RANKIN,
130 Peachtree St.

110 E. Merritts Ave. garage and seven rooms, two servants rooms, only $35.50. Also 108 E. Merritts, 6 rooms, upstairs, separate entrance, every convenience, only $25. See YOUNG-ROSSER-GOODROE CO., 516 Peters Bldg.

$85.00 PER MONTH—Two-story brick residence, just this side of North avenue on W. Peachtree st., most desirable location, 13 rooms; gas and electricity, hot and cold water, good furnace, newly painted and tinted. In tiptop condition; possession can be had September 1st. Fine location for high-class boarding house and home.

$30.00 PER MONTH—Strictly modern bungalow, newly painted, newly tinted; gas and electricity; hot and cold water; nice neighborhood; double car line; one block of Park St. M. E. church; possession can be had September 1st.

$7.60—Nice, two-room house, newly painted; plastered, tinted, newly covered. This place has water and toilet. Price includes water bill.

WE ARE NOT in the renting business and only rent our own property when vacant, in order to select first-class tenants. Ware & Harper, Atlanta National Bank Bldg.

$20.00 PER MONTH—Nice brick storeroom, 20x75, plate glas windows. Very best trading points on Marietta street.

EIGHT-ROOM, TWO-STORY RESIDENCE, 406 WILLIAMS STREET.

BETWEEN Fourth and Fifth streets, adjoining Peters park, is an attractive residence equipped with furnace, electric and gas lights, three toilets and all other modern plumbing conveniences. Lot is 50x190 feet with plenty of shade and lawn. Possession can be obtained on or before September 1. Apply 610-11 Peters bldg. Phone Main 148.

89 WEST FIFTH ST.—Nine rooms; $40 per month. The best rent proposition on north side. Large lot; splendid condition.
SMITH, EWING & RANKIN,
130 Peachtree St.

FOR RENT—7-r. h., with basement, 46 W. Peachtree place; in good condition; vacant; easy walk of center; $25 month by year. Ulysses Lewis, guardian, 206 Temple Court. Main 4242.

66 FORREST AVE 15-room, partly furnished house, with boarders or table boarders. Phone Ivy 212.

HOUSES, apartments and stores for rent. Phone us and let us mail you a rent list. George P. Moore, 10 Auburn avenue.

OUR weekly rent list gives full descriptions of anything for rent. Call for one or let us mail it to you. Forrest & George Adair.

FOR RENT—Houses, apartments and stores. Get our rent list. Chas. P. Glover Realty Co., 2½ Walton street.

FIVE-ROOM bungalow, Inman Park; all conveniences. Call Owner, Main 3829, West 1186.

FOR RENT—Houses, all parts of city. G. R. Moore & Co., 405-7 Silvey Bldg. M. 534.

203 SPRING street, eight rooms, corner lot, Sept. 1. Call Ivy 3834-J.

303 SPRING street, 8 rooms, corner lot, Sept. 1. Call Ivy 3834.

FOR RENT—8-room north side residence. Ivy 394.

FURNISHED OR UNFURNISHED.

MODERN 6-room, furnace-heated house, every convenience. 19 East Eleventh st. Phone Ivy 2583.

FOR RENT—Rooms

ASK THE CONSTITUTION WHERE TO LIVE

A FREE BUREAU of boarding and rooming house information. If you want to get a place to board or rent rooms in any part of the city or suburbs, ask The Atlanta Constitution. We will be glad to help you get what you want.
Third Floor Constitution Building.
Main 5000. Atlanta 5001.

FURNISHED—NORTH SIDE.

ROOMS—75c, $1.00 and $1.50 per day.
STAG HOTEL
Peachtree, Broad and Walton Sts.

THE PICKWICK
TEN-STORY AND FIRE PROOF.
Well furnished rooms with connecting bath. Convenient shower baths on each floor. 77 Fairlie street. Near Carnegie Library.

ONE nicely furnished room in private family of three to business gentleman, or lady. Adjoining bath, furnace heat and other modern conveniences. 14 E. Pine, between the Peachtrees.

FRONT ROOM, furnished and every convenience; private family; to trained nurse, business lady. References required. 122 McLendon. Ivy 6582-L.

NICELY furnished, steam-heated room, very desirable, private, north side home; gentlemen preferred; also garage for runabout. Call Ivy 509-L.

568 SPRING ST.
COOL, delightful, well furnished. Ivy 6312-J.

BEAUTIFULLY FURNISHED, STEAM-HEATED ROOMS; ALL CONVENIENCES. 195 IVY ST. IVY 6060-L.

STEAM-HEATED front room, southern exposure; private home; conveniences; meals near; reasonable. Ivy 1294-J.

STEAM-HEATED ROOM, bath connection; summer rates until October 1, two blocks from Winecoff hotel. Ivy 6328.

FOR RENT—Rooms

FURNISHED—NORTH SIDE.

LARGE, airy, front room, near bath, private family, north side; excellent car service. Phone Ivy 7651.

SINGLE and double rooms, young men; modern conveniences, walking distance. 74 West Peachtree.

FOR gentlemen 2 beautiful rooms, private bath; in private family. Address S. S., care Constitution.

100 EAST ELLIS—Two connecting housekeeping rooms; large front bed room. Ivy 5336.

FURNISHED ROOMS, young men preferred; modern conveniences. 87 Luckie, Atlanta 3597.

IN new private home, near Georgian Terrace, a very desirable room for gentlemen only. Ivy 3122.

109½ N. PRYOR—Beautiful furnished single and double rooms for gentlemen; all modern conveniences. Steam heat. I. 2684-L.

DESIRABLE room, every modern convenience; furnace heat; meals convenient. References. 481 Spring street. Ivy 7720-J.

OPPOSITE Lyric theater, furnished rooms to men, $2.50 per week. Two housekeeping rooms, $4. 37 Carnegie way.

LARGE front room handsomely furnished, next to bath, private home. Phone Ivy 4669.

NICELY fur. rooms for gentlemen; conveniences, close in. 183 Ivy st. Ivy 3015.

EXCELLENT furnished room, private bath, to quiet young men. 60 E. 12th. Ivy 8369.

NICELY fur. rooms, close in; all conveniences; also housekeeping rooms. Ivy 6571.

69 LUCKIE, newly furnished rooms, two blocks from Piedmont hotel. Main 4055.

NICELY furnished room for 2 gentlemen; private family; close in. 213 Spring st.

NICE rooms, gentlemen or couples; near Georgian Terrace. Third st. Ivy 1913.

ELEGANTLY fur. room to the right man, steam heat, conveniences. Ivy 3486-J.

72 SPRING, furnished rooms, with or without board, all conveniences, close in.

TWO nicely furnished rooms with private bath. 16 East Baker. Ivy 8624.

ONE fur. room, with or without board, to gentleman. 91 West Harris street.

NICELY furnished rooms; hot water; close in. 22 E. Cain St. Ivy 7280.

DANDY front room, close in, private family. 82 W. Baker. Ivy 4924.

FURNISHED—SOUTH SIDE.

140 TRINITY AVE.—In Trinity apartments, just off Washington street one block beyond state capitol, one large, comfortable, well furnished room to gentlemen only; all conveniences, steam heat, gas and electric lights, large closet in room, porcelain bath, telephone, private entrance, screened windows, with gentleman and wife; no children in apartment; reasonable. Call at 140 Trinity avenue, Apartment 5, or Bell phone Main 3603.

ONE furnished front room with bath for one or two people. 32 McDaniel street, Atlanta phone 1903.

TWO or four connecting first-floor rooms, price $10, $15 and $22. 346 Washington st. Ivy 249.

TO couple or three adults four first floor rooms in home. 148 Windsor. M. 1733-J.

TWO nicely furnished rooms, close in, private home. 244 S. Pryor St. Main 1237.

TWO large, newly furnished rooms, phone, bath; gentlemen; close in. At phone 3811.

181 FULTON ST.—Nicely furnished room, private home, close in. Main 3574.

ONE NICELY fur. front room, use of phone. 205 West Fair street.

2 NICELY furnished rooms, couples or young men; newly tinted. 263 Whitehall.

UNFURNISHED—NORTH SIDE.

TWO, FOUR or six upstairs rooms. 386 Spring street. Ivy 6666-L.

UNFURNISHED—SOUTH SIDE.

FOUR nice rooms, with private bath, porch, splendid arrangement for housekeeping. Reasonable price; references exchanged. Main 9092.

TWO furnished or unfurnished rooms for rent. Address 188 Capitol avenue.

FURNISHED OR UNFURNISHED.

HAVE nice bachelor quarters; 3 connecting rooms, with bath; 10 minutes' walk of Five Points; furnished or unfurnished. Ivy 4994-J.

DELIGHTFUL furnished or unfurnished rooms. Kirkwood, Decatur 53.

WEST END.

LARGE ROOM, adjoining bath, in modern bungalow, with couple; prefer two young men for business couple. West 1326-J.

TWO connecting rooms, in desirable neighborhood, couple preferred. Phone West 1421-J.

FOR RENT—Housekeeping Rooms

NORTH SIDE.

THREE rooms, completely furnished, to couple without children, with owner, 105 West Baker. Atlanta phone 2176.

ONE first floor front room and kitchenette, sink, hot and cold water; completely furnished for housekeeping. 381 Spring St. Ivy 5975-J.

NICE rooms, two or three furnished, bath, electric lights, private entrance. Ten minutes' of city. 345 Peachtree.

TWO unfurnished or fur. rooms, with kitchenette, private home. 19 E. Alexander st.

VERY desirable room for housekeeping; no children; hot water any hour. 61 Forrest avenue.

3 CONNECTING furnished rooms for light housekeeping; walking distance. I. 7345.

TWO suites housekeeping rooms, completely fur.; close in. 43 W. Cain. Atl. 2305.

TWO rooms, kitchenette and private bath. Inman Park. Ivy 2329-L.

THREE furnished housekeeping rooms at 58 Currier street.

SOUTH SIDE.

ADULTS; 3 fur. rooms, sleeping porch; also use of parlor and piano, gas stove, coal range, sink—$25. Electric lights and phone included. Private home, Grant park. M. 5035-J.

THREE first floor rooms completely furnished; also one room and kitchenette for housekeeping. Price reasonable. 18 Castleberry st.

TWO nicely fur. rooms and kitchenette for light housekeeping. Call Atlanta phone 1101, or apply 77 East Fair street.

ONE FURNISHED, first floor room and kitchenette for light housekeeping. 286 Central avenue. Bell phone Main 4658-J.

TWO excellent furnished rooms for housekeeping; all conveniences; close in; private home. 307 Rawson street.

THREE connecting rooms, all conveniences, private entrance, to a couple only. 4x3 Central avenue.

FOUR connecting unfurnished rooms; close in. 210 S. Pryor st. Main 2474-L.

TWO desirable connecting second-floor front rooms; hot water; parlor. Main 2840-J.

TWO large housekeeping rooms, completely fur., close in; conveniences. Ivy 7831.

UNFURNISHED room for housekeeping, close in. $2.50 week. 18 Woodward avenue.

WANTED—Real Estate

CITY.

WANTED—FOR CASH

I CAN sell for cash the best bargain I can get in a north side home between now and Monday night. Price not to exceed $9,000, but anything under that figure will be considered. I mean business. John S. Scott, 202 Peters building. Phone Main 2091.

OWNER—List your property with Greene Realty Co., Empire bldg. We get tenants.

FOR quick sale, list your property with us. Porter & Swift. 130½ Peachtree street.

FARM LANDS.

SPECULATOR wants farms anywhere in Georgia that can be picked up at a sacrifice. Address P. O. Box 300, Atlanta, Ga.

WANTED—To rent or lease two-horse farm with pasture. If you want to rent address Farmer, care Constitution.

REAL ESTATE—Sale, Exchange

I HAVE an 8-room, 2-story residence on Lee street with city water and gas. Will sell under value and take city lot as credit; easy terms; cars in front. W. E. McCalla, owner 415 Atlanta National Bank Bldg.

PEACHTREE CIRCLE HOME, a real handsome 9-room home, $14,000; will take as part payment a nice 7 or 8-room suburban home. Martin-Ozburn Realty Co., Third National Bank Bldg. Ivy 1276.

REAL ESTATE—For Sale

NORTH SIDE.

LOOK—A beautiful north side home. On Myrtle street, on a large east front lot I have a perfectly beautiful 8-room, 2-story home, with tile veranda, tile bath, hardwood floors, exposed beam ceilings, vapor heat, built-in bookcases, sleeping porch, etc. This place was built for a home and has large rooms and plenty of large closets. On the lot there is a servant's house, garage, private laundry, with cement floors. The owner refused for this place $10,000. Will now take $8,750 on terms of $1,000 cash, balance $50 month, which is not rent for the place. Possession can be given immediately. If you look at this place you can't help but admire it, and if you want a home you will buy it. It is one of the most attractive homes on the street. Carl Fischer, Main 4232, or apply at 520 Fourth National Bank building.

REAL ESTATE—For Sale

NORTH SIDE.

ONE SOLID ACRE

ONE solid acre of land, 100x400 feet, on Highland Avenue, for $600. $150 cash, balance yearly for three years. Three acres for $1,800. Four acres for $2,400. Five acres for $3,000. Ten acres for $6,000.

W. E. WORLEY
PHONE: IVY 8311.

IDEAL HOME, 8-room, two-story brick veneer tile roof, with two baths. This place has large living room, music room, dining room, kitchen; four large sleeping rooms, and was built for a home; is artistically and substantially finished on the interior; equipped with all modern conveniences in home building and will appeal to the home-buyer. Location unsurpassed, being on an east front corner lot, on one of Atlanta's best residence streets. I have an option for a limited time on this place at a price that will sell it. Full particulars gladly furnished. Call my phone for an engagement.
JOHN S. SCOTT.
202 Peters Bldg. Bell Phone Main 2091.

A SNAP FOR THE SMALL INVESTOR

IN DRUID HILLS SECTION—Close to Ponce de Leon ave. I have five lots in a row; will take $250 apiece; easy terms. This is a sure pick-up for the small investor. See me at once. E. C. Rupley, 601 Empire Life Building. Ivy 5478-4125. Atlanta 187.

Oglethorpe, Peachtree at Brookwood
$300—$500

OGLETHORPE, PEACHTREE AT BROOKHAVEN

A FEW choice lots ½ block from Peachtree, opposite Capital City Country club, $25 down, $10 month, no interest. Phone now to Mr. Donley or Mr. Merrill, Ivy 3890, Atlanta 3390, 2½ Walton St.

JUST one more beautiful 6-room bungalow home at a bargain; no mortgage on it; terms like rent. Double-floored and weatherboarded; beautiful fixtures and plumbing; level, shaded lot, 60-foot paved street; right in the city; all improvements down; north side; 3 car lines; 10 minutes of the center. Come quick or it will be sold. Apply to Chas. A. Davis, Owner, 836 Trust Co. of Ga. Bldg. Phone Main 603.

NORTH SIDE HOME $7,500; never offered before for less than $8,500. If you are looking for a home this is a real bargain. Large living room, dining room, sun parlor and kitchen downstairs; three bedrooms, large bathroom and fine sleeping porch upstairs. Furnace heat. Nice lot 50x300. Above price will be withdrawn September 1. Terms can be arranged. Address Agent, Box E-18, Constitution.

TAKE NOTICE IF THE HOUSE ON MYRTLE STREET THAT I AM ADVERTISING AT A GREATLY REDUCED PRICE IS NOT SOLD BY THE 27TH, POSITIVELY YOU CANNOT BUY IT AT ANY SUCH PRICE. IT IS AN OPPORTUNITY OF A LIFETIME TO GET A SWELL HOME AT A SACRIFICE PRICE AND ON VERY EASY TERMS. CARL FISCHER, MAIN 4232.

JACKSON ST. SACRIFICE—Look! Near North avenue, on a lot 50x160 feet, I offer a dandy 8-room, 2-story, modern home, in tiptop condition, with side drive and garage, for $4,750, on terms of $750 cash, balance easy. See mee at once for this one. Carl Fischer, Main 4232, or apply at 520 Fourth Natl. Bank Bldg.

SPLENDID north side home, 8-room, 2-story; all modern conveniences; just off Boulevard, near Ponce de Leon; first-class home neighborhood; large, level lot; shade, fruit and garden. Need money. Will sell at a bargain, on very easy terms. Can use notes. Lot worth $2,500; house cost $4,000. I want an offer. Address E-5, Constitution.

$7,000 BARGAIN.

ELEGANT home, elevated lot, nine rooms, best section Inman Park, for sale or exchange for house, 6 to 9 rooms, in desirable locality. Georgia avenue, Washington or Pryor streets. Phone Ivy 777.

$850—BARGAIN in splendid building lot 240 feet deep, just off popular auto drive. Good car service. Owner must sell. Terms. Address M. C. P., P. O. Box 1698, city.

A BEAUTIFUL building lot, 50x250, on Drewry street, for $1,700, on terms. This is a street of homes only. School and car line. Ivy 2181.

MY ATTRACTIVE home, 8 rooms, Myrtle st.; beautiful lot, fronts east; small cash payment, balance $50 month. No loans. Ivy 6544-J.

REAL ESTATE—For Sale

NORTH SIDE.

A SIX-ROOM, up-to-date bungalow, on Drewry street, at a REAL BARGAIN. New and never occupied. Ivy 2181.

THE MOST beautiful lot in Highland View. All city improvements, etc., at a real bargain; elevated; trees. Ivy 2181.

INMAN PARK.

NEW 6-room bungalow, high-class; Inman Park. Bargain. Phone Ivy 7799-J.

SUBURBAN.

921 FEET on Peachtree road, 1½ miles north of Oglethorpe site, new 8-room home, beautifully shaded, large sleeping porch, cabinet mantels; also 4-room cottage with fine shade on same property. Apply Mrs. W. L. M. Austin, Chamblee, Ga.

A VERY desirable lot on Severn ave., in Druid Hills section, just across the street from Mr. P. H. Snook's handsome home, the best lot on the street, at a bargain. See H. L. McClellan, 35 Whitehall street.

FIVE large lots, two blocks Ponce de Leon avenue and all improvements, $200 each; terms easy. Phone Ivy 5478-4125. See Mr. Anderson, 501 Empire Life building.

SOUTH SIDE.

THREE beautiful building lots at Grant park 50x195 each, side and back 10-foot alley, all improvements; exceptional bargain; terms. Main 3785.

MISCELLANEOUS.

HOME, SWEET HOME

WEST END—Gordon street, Norcross street, Oak street, Latham street. We have five homes on these streets ranging in price from $3,250 to $5,000. Each one is a bargain and most of them can be traded for vacant lot or automobile or will sell on terms like rent.

NORTH SIDE—Four-room bungalow, all improvements, $1,750 on terms of $25 cash and $15 per month. Another in same section, four rooms and three additional lots, for $1,600.

INMAN PARK—Lot 48x180 on car line and all improvements. $1,200. Terms $25 cash, $15 month.

PIEDMONT AVE.—Very best section this street, lot 48x170, with two-story, seven-room house, in good condition with all improvements, including furnace. $7,000. Can trade on this.

NORTH SIDE—Near Boulevard, unincumbered 8 room, lot 60x180, side alley. $3,100. Will trade and give or take difference.

STONE MOUNTAIN LINE—At Ingleside, three 3-room houses and eight additional vacant lots, all unincumbered and for sale at $2,500 for the whole or will trade for city property worth the money and assume indebtedness.

WITT'S
DIXIE LAND
EXCHANGE

BARGAINS IN LOTS

I OWN well-located lots on the north side, the south side and in West End, and will sell either of them at low price and make easy terms to those wishing to build. C. R. Haskins, 507 Gould building.

IF IT is real estate you want to buy or sell, it will pay you to see me. A. Graves, 24 East Hunter street.

FARM LANDS.

FARM LANDS IN SOUTH GEORGIA

THESE lands in the heart of the south cannot be excelled; three profitable crops a year are grown; healthful climate, good market for all products; prices low; terms easy. Investigate these lands before buying elsewhere. Write for descriptive booklet or call on us.
GEORGIA AND FLORIDA FARMS COMPANY
Hurt Bldg., Atlanta, Ga.

F-A-R-M-S
THE EDWIN P. ANSLEY CO.
Sells them in every good section of Georgia.
MAIN OFFICE ATLANTA.

FOR SALE—554 acres of land in Oglethorpe county; 8-horse crop in cultivation; 5 tenant houses; good pasture and well timbered; will sell all or cut to suit buyer, for $20 per acre. J. D. Stratton, Point Peter, Ga.

FARM FOR SALE—295 acres, 30 in cultivation; 2½ miles from town; good farm land; have got to sell. Address W. J. Davis, Route 4, Box 80, Blackshear, Ga.

MOST fertile creek bottom farm in north Georgia, 81½ acres; improved; $4,100. Address Owner, E-10, Constitution.

LAND SALE—305 acres; bermuda meadows 70 acres. Mrs. Virginia C. Gantt, Elberton, Ga. R. F. D. No. 8.

$80 ACRE, good farm, well improved, near Stone Mountain car line. Route 1, Box 20, Stone Mountain, Ga.

FOR SALE—Georgia lands a specialty. Thos. W. Jackson, 4th Nat. Bank bldg., Atlanta.

REAL ESTATE—For Sale

GEO. P. MOORE

REAL ESTATE AND RENTING
10 AUBURN AVENUE

$150 CASH AND $25 MONTHLY—Six-room bungalow, on lot 50x200, near West End Park. Price is right.

$500 CASH AND $25 MONTHLY—Six-room cottage, Alaska avenue, in perfect condition and worth more money. Price $3,000. No loan to assume.

$100 CASH AND $25 MONTHLY—Well-built 6-room cottage on lot 100x180, in Hill's Park, three doors from car line. Dandy place for railroad man.

$1,000—200x200 FEET, Armour Station, near depot. A fine location for store. Easy terms.

$700—RENTS $8.60. A well-built 4-room house on lot 40x100, off West Fair street. A pick-up; $300 cash, balance $15 monthly.

WEST END PARK

$3,500—Here we offer you an up-to-date 6-room house, all improvements. This house cannot be duplicated at the price that we offer you here. Terms arranged to suit you.

$4,000—Here is a 6-room bungalow that is $500 less than actual value. Terms arranged easy.

HARPER REALTY COMPANY
717 THIRD NATIONAL BANK BUILDING.
BELL PHONE IVY 4286. ATLANTA PHONE 672.

ANSLEY PARK

ON PARK LANE I can sell you one of the best 2-story, 7-room homes in that section for the price we are asking. Beautifully finished interior, sleeping porch, hardwood floors, handsome fixtures, bath, furnace, everything required in an up-to-date, comfortable home; built for a home and occupied by the owner. Splendid lot 60 feet front and garage, for $7,500. On good terms, if taken right away.

CHAS. D. HURT
REAL ESTATE INVESTMENTS.
801 FOURTH NATIONAL BANK BUILDING. PHONE MAIN

IN SPOTLESS COLLEGE PARK—A HOME

WILL SWAP A 10-ROOM, 2-STORY HOUSE, on a big, level, corner lot for a 6, 7 or 8-room bungalow in West End, Ansley Park or in any desirable locality in Atlanta. The house is splendid, and the lot is a beauty.

7-ROOM BUNGALOW, French style; lot 100 feet front; corner; $3,700. This is nice.

ALSO 8-ROOM HOME on car line; big lot; cost value $5,500. Can sell for $4,600. Most desirable in College Park.

EDWARD H. WALKER
THE HOME BUILDER. 35 NORTH FORSYTH STREET.

EDWIN L. HARLING
REAL ESTATE. 32 ALABAMA STREET. BOTH PHONES 1287.

SOUTH SIDE BUNGALOW—On one of the best south side streets, we have a new modern 6-room bungalow, on an extra nice lot, we will sell for $3,500; $100 cash, balance $20 per month. This bungalow has stone front, plenty of closets, beautiful electric fixtures and mantels. At our price we give you a good bargain in a home.

ORMOND STREET COTTAGE—On Ormond Street, we have a lot 50x175, with a modern 6-room cottage, that we will sell for $3,000; $100 cash, balance $20 per month. This is a bargain in a home. Let us show it to you at once.

EUCLID AVENUE BUNGALOW—On Euclid Avenue, we have a large corner lot 55x200, with the best 6-room bungalow in Atlanta. It has furnace heat and every other convenience. We will sell this for $6,800. Will take a good vacant lot as part payment. This is a good opportunity for you to get rid of your vacant lot, and get the best bungalow in the city.

WEST END HOME—On one of the best West End streets, we have a new, 2-story residence that we will sell for $3,500, on your own terms. This house is strictly modern, and is surrounded by the very best homes in West End. Be quick if you want this pick-up.

OGLETHORPE PARK

MOTHER EARTH never absconds nor goes into the hands of a receiver. The great majority of the big fortunes are the result of wise real estate investment—unimproved lots. It is a splendid form of investment. Practice makes perfect. Wisdom comes from experience. Do it now!

EDWIN P. ANSLEY CO.

EXCHANGE PROPOSITION.

WILL EXCHANGE equity of $2,500 in a good Georgia avenue house, near park, for a good, well-located lot or as a cash payment on a good north side home, good purchase money notes; also good corner lot on Marietta street; equity of $4,500, for home or renting property. What have you?

A BEAUTIFUL BUNGALOW.

$5,850—NEAR MORELAND avenue and Druid Hills; nothing like it in city; has six rooms, hardwood floors, fine furnace and mantels; best of everything. Not the cheap kind built to sell. In a class to itself. New and complete. Don't fail to see this; terms reasonable.

TURMAN & CALHOUN
SECOND FLOOR EMPIRE BUILDING

WEST PEACHTREE HOME

NEAR SEVENTEENTH STREET—A splendid 8-room house, well built, large sleeping porch. This location can't be beat. Plenty of trees, good garden, and the lot is over 200 feet deep to an alley. Price, $8,250.

BENJ. D. WATKINS
SECOND FLOOR FOURTH NATIONAL BANK BUILDING.
PHONE: MAIN 772.

REAL ESTATE—For Sale

LOVELY PIEDMONT AVENUE HOME

$12,500—$2,500 CASH, BALANCE EASY.

627 PIEDMONT AVENUE (corner Fourth Street) is an exceptional home proposition. Built by owner for a home. Neither money or pains were spared in its design and construction. House is modern in every respect. It is two stories and basement and contains ten rooms; two baths and two toilets. Beautiful reception hall, parlor, dining room, breakfast room, bedroom, kitchen and bath room on first floor, and four lovely bedrooms, linen closet and bath room on second floor; large front and back porches; elegant mantels and fixtures. Beautiful corner lot, 50x190. Georgian Terrace hotel only four blocks away, and Ponce de Leon Avenue just two blocks. This is an ideal north side section and will always be.

J. R. SMITH & J. H. EWING
130 PEACHTREE STREET. PHONE: IVY 1512.

CHOICE HOME BARGAINS

$10,000—Ansley Park. Brick veneer, tile roof, 8-room, 2-story, hardwood floors, two tile baths, vapor heat. It is a beautiful home; lot 84x150. It is a real bargain.

$5,850—Handsome 6-room bungalow, close to Piedmont Park, and between Peachtree and Piedmont Avenue. It is new and up-to-date. It is worth $6,700, but owner says sell on terms—$5,850.

MARTIN-OZBURN REALTY CO.
THIRD NATIONAL BANK BUILDING. PHONE: IVY 1276.

FOR RENT—Apartments / FOR RENT—Houses

FOR RENT

CHAS. P. GLOVER REALTY CO.

Real Estate—Renting—Insurance. 2½ Walton Street.

APARTMENTS

7-RM.—234 Forrest ave., St. Nicholas	$55.00	8-R. H., 279 North Moreland ave.	$45.00
6-RM.— 52 E. Cain st., St. Bride	60.00	8-R. H., 270 Ponce de Leon ave.	55.00
6-RM.—800 Peachtree st., Elysee	55.00	8-R. H., 281 Bedford Place	60.00
5-RM.—58-C Crew st.	25.50	8-R. H., 870 West Peachtree st.	60.00
5-RM.—136 W. Peachtree, Corinthian	50.00	8-R. H., 108 E. Georgia ave.	35.00
5-RM.— 16 Simpson st	28.10	8-R. H., 65 Virginia ave.	45.00
5-RM.— 14 Simpson st.	30.60	8-R. H., 167 Capitol ave.	42.50
4-RM.—Bell, cor. Boulevard and Ponce de Leon	40.00	8-R. H., 98 E. Pine st.	30.00
4-RM.—136 W. Peachtree, Corinthian	40.00	8-R. H., 415 Euclid ave.	45.00
		7-R. H., 196 St. Charles ave.	47.50
		7-R. H., 164 Elizabeth st.	45.00
		6-R. H., 81 Lawton

GERMAN COMMISSARIAT REPORTED IN BAD SHAPE

London, August 19.—"There appears to be very little exaggeration in the accounts of the bad commissariat arrangements in the German army," says the Brussels correspondent of The Times. "Prisoners brought in by the French yesterday had beet roots and carrots in their knapsacks. They had been living on these for several days. On the other hand, the French commissariat is working splendidly."

Has a Cure For Pellagra

Parrie Nicholas, Laurel, Miss., writes: "Seems to me if I had not obtained your remedy when I did I would not have lived much longer. I am glad you discovered this wonderful remedy that will cure Pellagra. When I began taking Baughn's Pellagra Remedy my weight was 60-odd pounds; now it is 90-odd. I would like to have this published and sent to sufferers of Pellagra."

This is published at her request. If you suffer from Pellagra or know of anyone who suffers from Pellagra it is your duty to consult the resourceful Baughn, who has fought and conquered the dreaded malady right in the Pellagra Belt of Alabama.

The symptoms—hands red like sunburn, skin peeling off; sore mouth, the lips, throat and tongue a flaming red with much mucous and choking; indigestion and nausea; either diarrhoea or constipation.

There is hope if you have Pellagra you can be cured by Baughn's Pellagra Remedy. Get a big free book on Pellagra. Address American Compounding Co., Box 2003, Jasper, Ala., remembering money is refunded in any case where the remedy fails to cure. —(adv.)

Keeley Cure

For Liquor, Drugs and Tobacco. Office 704 Silvey Building, phone M. 1078; Institute 229 Woodward Ave., phone 2795. The only "Keeley Cure" in Georgia Atlanta.

MORPHINE

Opium, Whiskey and Drug Habits treated at Home or at Sanitarium. Book on subject Free. DR. B. M. WOOLLEY, 7 -N, Victor Sanitarium, Atlanta, Georgia.

Morrow Transfer & Storage Co.

We are booking orders for September moving. Give us yours. Don't delay. : : : : :

26 W. Alabama St., Phone M. 4355 Atlanta 137

Where hundreds have been cured is the safe place for you to go.

MEN CURED

I successfully treat NERVE, BLOOD and Skin Diseases, Pimples, Eczema, Catarrh, Ulcers, Sores and Acute Troubles, PILES and FISTULA, Kidney, Bladder and Chronic Diseases.

Examination and advice free. Do not delay. You may arrange weekly or monthly payments.

No detention from business. FREE advice and confidential treatment by a regularly licensed specialist. I am against high and exorbitant fees charged by some physicians and specialists.

My fees are very low for treating Catarrhal Disorders and simple diseases.

For Blood Poison I use the latest discoveries. Many cases cured with one treatment.

For nervous and reflex troubles I use Lymph Compound combined with my direct treatment.

Hours: 9 a. m. to 7 p. m.; Sunday, 10 to 1.

DR. HUGHES, Specialist.

16½ N. Broad Street, Just a few doors from Marietta St. Opposite Third National Bank Atlanta, Georgia.

AUGUST 24th, 1914

Last Excursion of Season

VIA

GEORGIA RAILROAD

TO

ISLE OF PALMS, S. C.

WRIGHTSVILLE BEACH, N. C.

$6- ROUND TRIP -$6

SIX DAYS

Tickets good on all regular trains going and returning. Electric-lighted, steel drawing-room sleeping cars and first-class coaches.

Make your Pullman reservations early.

For further information and Pullman reservations, call at Georgia Railroad Ticket Office, ½ Peachtree, on the Viaduct.

Atlanta phone 153. Phone Main 109.

Jacobs' Largen

The New Flesh Builder

For thin and emaciated. Rounds out the figure, builds up run-down and overworked.

Especially Effective in Cases of Obstinate Leanness

Leanness is largely due to lack of nutrition of the muscles. LARGEN acts directly upon the gastric mucous membrane and excites the motor centers, increasing the activities of the circulation, and thereby feeding the muscles and producing flesh.

Large Box $1.00

WIVES OF CANADIANS OBJECTING TO THE WAR

Ottawa, Ontario, August 19.—Canadian women do not want their husbands to go to war and are wielding the veto power bestowed upon them by the government with such effect that in some instances volunteer regiments have been thinned to 50 per cent of their membership. This far exceeds the government's estimate of vetoes. A protest against their action was made today by Colonel Morrison, director of artillery.

GERMANY HOPED JAPAN WOULD ATTACK RUSSIA

London, August 19.—Eighty Japanese students who arrived in England today from Germany say some of their compatriots were arrested, charged with espionage. Those arriving here declared they experienced considerable discomfort and all lost their baggage.

Before Great Britain declared war on Germany, the students say, the idea prevailed in Germany that Japan would attack Russia and the Japanese were well treated, but when it became clear that Japan, as Great Britain's ally, would not do so, the attitude of the people toward the Japanese underwent a marked change.

AMUSEMENTS

ATLANTA THEATER Starting Mon. Night

William Oldknow Offers the All Stupendous Drama Spectacle

5000 people 1000 Scenes CABIRIA Seats Now Popular Prices

WHERE SOCIETY GOES

GRAND PHOTO-PLAYS DE LUXE

4 Shows Daily, 2:00, 4:00, 7:00 and 9. Afternoons 10c and 15c. Nights 10c, 15c and 25c.

All This Week GEORGE KLEINE'S "SPARTACUS" In Eight Thrilling Parts.

THE WORLD'S BIGGEST PICTURE

Low Round Trip Fares

NORTH AND WEST

ROUND TRIP tickets over the Louisville & Nashville Railroad are sold daily at greatly reduced fares to all the principal lake, mountain, and sea shore resorts and to many of the larger cities in the North and West. These tickets are good returning until October 31st, and bear liberal stop-over privileges.

Attention is called to the superior train service of this line with through drawing room sleepers equipped with individual electric berth lights and electric fans, and modern coaches to Cincinnati and Louisville, connecting in Union Stations with trains of other lines beyond. Unsurpassed dining car service. Meals a la carte.

TRAINS LEAVE ATLANTA

daily 7.12 a.m. and 5.10 p.m.

LET US ARRANGE YOUR VACATION TRIP

For further particulars, rates, literature, sleeping car reservations, etc., call upon

CITY TICKET OFFICE

4 Peachtree Street ATLANTA, GA.

L&N

POPE PIUS SUCCUMBS TO GRIEF OVER WAR

Continued From Page One.

the vatican for a time, owing to the amelioration of symptoms. He said that nothing early in the morning had indicated the grave crisis, which had come on rapidly. Shortly after he left Dr. Amici examined the patient. He explained that the sudden collapse was due to the pontiff's age and the gouty affection, which always combine to give bronchial catarrh of an acute nature a most serious character.

Vitality Diminished by Age.

Dr. Amici further explained that the pontiff's diminished vitality caused by old age might render his illness fatal. The practice of living in heated rooms and breathing the vitiated atmosphere, as the result of large assemblages in the papal apartments, was against him, and, he added, the people would now understand why the attending physicians were strongly opposed to the resumption by the pope of collective audiences.

At times during the day the pope had much difficulty in breathing. He suffered much from headaches and inability to rid himself of the accumulations in the lungs. Stimulants were injected and oxygen administered. Several times the pontiff revived and seemed much better. He then would speak to those about him and insist that his desires be executed. In one of these intervals he asked for Monsignor Rosa, recently appointed secretary of the Consistorial Congregation. Monsignor Rosa had been an intimate friend of the pope since the pontiff was Bishop of Treviso. As soon as he was notified he rushed to the vatican and was admitted immediately to the apartment where the pope was lying. Monsignor Rosa remained alone with the pope. The incident was considered significant, as owing to his present position Monsignor Rosa would be secretary of the conclave on the death of the pope. It is thought that the pope confided in him his last wishes.

Church Bells Notified People.

Cardinal Merry Del Val, the papal secretary, telegraphed to all the cardinals, notifying them of the grave condition from which the pope was suffering.

Later the ringing of church bells announced to the faithful the exposition of the Holy Sacrament and called them to prayer for the restoration of the pontiff to health. This gave rise to rumors of the pope's death, which the vatican denied owing to the many inquiries from all quarters.

Those close to the pope believe that grief over the war situation brought on the final crisis and so overwhelmed him that he was unable in his 80th year to withstand still another attack of his old enemy, gouty catarrh.

Ill health has been the pontiff's lot for many years, and intermittently the attacks have been so serious that the world was prepared several times to hear of his passing. During the summer there had been numerous denials from the vatican that his indisposition was serious. As late as August 10 last, upon the occasion of the eleventh anniversary of his coronation, Pope Pius granted numerous audiences.

Two days later it became known that he had cancelled virtually all engagements. His attendants reported he was unable to work and that he sat listless and silent for hours, evidently brooding over the great clash of arms in Europe.

His physician, Dr. Marchiafava, ordered his holiness to bed on August 16, when it was announced that the war and the intense heat in Rome had combined to depress him.

Dreamed of the Cruel War.

In bed he continued to dream of the conflict by night and to discuss it by day.

"I shall not cease to implore God to put a stop to this inhuman butchery," he declared. His physicians had to deal with this mental condition as well as physical suffering. Arrangements were made by which Cardinal Merry Del Val, the papal secretary of state, would render his holiness a daily report of the war situation. The pope desired to see some way in which he might exert his influence to check the bloodshed and he was the more affected because any action seemed useless.

At the commencement of the European crisis he had addressed an exhortation to all Catholics of the world, asking them to lift their souls toward Christ, who alone was able to aid, and he called on the clergy to offer public prayer.

The break between Austria and Servia from the first became a source of great grief to him, for the vatican was most friendly toward both nations. He was inexpressibly shocked, he said, at the assassination of Archduke Francis Ferdinand, the heir to the Austrian throne, who like all the Hapsburgs was an ardent Catholic and was sympathetic toward little Servia, with which the vatican but recently had concluded a friendly concordat.

Pope's Views on Peace.

The pope's views on peace, embodied in an allocution delivered at the consistory, at which he created thirteen new cardinals last May, constituted such a remarkable document that the Carnegie Peace union, founded in February by Andrew Carnegie with an endowment of $2,000,000, decided to begin among the clergy of the Roman Catholic church its educational activities in behalf of disarmament and arbitration by sending to each of the 23,000 priests of the United States and Canada a copy of this allocution. In it the pope referred to "men of distinction and force planning schemes for preventing the calamities of revolutions and the slaughter of war and for insuring the blessing of peace," which coupled with the fact that he spoke at length with the three American cardinals—Gibbons, Farley and O'Connell—was interpreted as referring to the efforts of President Wilson and Secretary of State Bryan in behalf of universal peace.

"Today," he said, "peace or war in society and the state does not depend so much on the rulers as on the multitudes. Deprived of the light of truth revealed by God, unused to the discipline of Christ, what wonder if the multitude, the prey of blind passions, rush to the common ruin instigated by clever agitators who seek nothing but their own advantage."

Late Pope Was Confronted By Many Grave Problems

Giuseppe Melchiorre Sarto, known to the world as Pope Pius X., was elected to the pontificate on August 4, 1903, and during his occupancy of his exalted office as head of the Roman Catholic church he was confronted with some of the most momentous problems, religious and governmental, with which the holy see has had to deal in modern times.

Pope Pius was born on June 2, 1835, at Riese, in the Venetian provinces, the first child of Gian-Battista Sarto, a postman, and his wife Margherita. Giuseppe's early career was influenced by the village priest, who took a liking for the boy, taught him to read and write and drummed into the youthful head the rudiments of Latin. At the age of 11 years he entered the seminary at Castelfranco, not far from his birthplace, and for four years every day he tramped to school, usually barefooted, until he reached the outskirts of the village, where he would slip on his shoes to keep up appearance.

From Castelfranco he passed in 1850 to the Seminary at Padua, and in 1858, at the age of 25, was ordained priest and took up his studies at Tombolo. In 1867 he had his first parish of importance, that of Salzano, where he remained for eleven years. In addition to his ecclesiastical duties Father Sarto contributed largely to the support of his mother and sisters, who found life a hard struggle, especially in the winter.

His eloquence led to his being called at the age of 40 to Treviso as chancellor of the diocese, and shortly after he was appointed professor of theology in the seminary. Nine years of strenuous work followed, crowned, in 1884, by his assuming the mitre as bishop of Mantua.

Leo XIII conferred upon Bishop Sarto the title of "Roman Count," and in the consistory of June, 1893, created him cardinal, giving him the Roman church of San Bernardo from which to take his title. He was so poor that he was unable to pay the fees connected with the acceptance of the new dignity, but some of his admirers came forward and provided him with the necessary funds.

Creating him cardinal, Leo XIII appointed him also patriarch of Venice, but he did not leave Mantua until a year later, owing to conflict between the Italian government and the holy see, over the right of the house of Savoy to be consulted before the appointment of a patriarch, the government having inherited the rights of the republic of Venice. The dispute was cut short by King Humbert also appointing Cardinal Sarto as patriarch of Venice.

The patriarch's relations with the house of Savoy were always most cordial. Every time that their majesties or the princes visited Venice he paid them a visit and presented his homage. He was one of Queen Margherita's confessors, and only a few months before the death of Leo XIII he was next the count of Turin in public, when he (the patriarch) blessed the foundation stone of the new campanile in Piazza San Marco. He was the candidate of Leo XIII as his successor, but he so little realized the future that when he left Venice, in July, 1903, for the conclave in Rome, he bought a return ticket.

A "Compromise" Pope.

In the conclave the struggle was for and against Cardinal Rampolla, Leo XIII's secretary of state, whose chances were lost when Cardinal Puzyna pronounced the veto of Austria against him, which veto was supposed to represent the triple alliance. Then, needing a "compromise" pope, all eyes turned to Cardinal Sarto, who at first refused, but was afterward induced to accept the high position, being elected almost unanimously on August 4, assuming the title of:

Pope Pius X, bishop of Rome and vicar of Jesus Christ, successor of St. Peter, prince of the Apostles; supreme pontiff of the Universal church, patriarch of the west, primate of Italy; archbishop and metropolitan of the Roman province and sovereign of the temporal dominions of the Holy Roman church.

The pontificate of Pope Pius X was characterized by that spirit of modesty which never abandoned him and by that strong religious feeling which made him choose as motto, "To restore everything to Christ." The day after his coronation he was asked to give orders for his private apartment in the vatican, and while he urged the then young Monsignore Merry del Val, his pro-secretary of state, to occupy the gorgeous Borgia apartment, he himself chose four small rooms in the low-ceilinged suite above the state apartment of the pontiff, which under Leo XIII had been occupied by his private secretary, Mgr. Angeli.

Pius X desired to give himself up entirely to his work. In so doing he did not spare any fatigue, and giving audiences, admitting people to large receptions, celebrating masses, preaching, giving communion, reached such a point of exhaustion that while in the exercise of his priestly function in the Pauline chapel, crowded with people, he fainted, and thus started that report which pursued him every afternoon that he was liable to fainting fits, which was quite untrue, as that was the only occasion on which he suffered in that way, and it was entirely due to the heat and the vitiated air of the chapel.

That was the first opportunity for the officials of the vatican to step in, and on the pretext of protecting the Pope's health, attempt gradually to isolate him from the world. However, they were not always successful. One of the yearly American pilgrimages had left the United States at the beginning of July, 1903. On their way to Europe Leo XIII, who should have received them, died, so that they were in Rome during the conclave, and the day on which Pius X was elected and descended into St. Peter's to give his first benediction they were in the Basilica, with two American flags waving above the immense crowd assembled there and joining hurrahs to the cheering which greeted the venerable figure. Some days after the same American pilgrimage was in the vatican gardens when suddenly, the work of the officials having already begun, they were ordered away as the Pope was seen approaching. With true American determination they objected that they did not want to leave. Pius X, who understood something of what was going on, inquired, and Cardinal Gibbons who was among those who accompanied them, explained that it was a pilgrimage of his countrymen who desired to pay homage to the Holy Father. They had asked for an audience and were waiting for the appointed day. The pontiff immediately said there was no necessity to wait, and he would receive the Americans at once in the adjoining Museum Lapidarium. Thus Pius X received the first pilgrimage of his pontificate, held in his hands and blessed the two American flags which are still preserved, one in Rome and one in New York.

The Pope and Italy.

Pius X did not intend to change the substance of the policy which his two predecessors had followed towards Italy. His protests against the loss of the temporal power, however, lost the vehemence and bitterness which formerly characterized them.

The strongest of his protests on this subject was when President Loubet, disregarding the prohibition to all Catholic rulers and heads of states to visit the king of United Italy in his capital, was the first, with the exception of Prince Ferdinand of Bulgaria, since 1870, to go as guest to the Quirinal.

This, however, was not only caused by the feeling towards Italy but much more by the state of religious war with France, which was the most remarkable event in the last pontificate, and of which many have attributed the responsibility to Pius X, while the hostilities had already begun under Leo XIII.

France found imitators in Spain, which passed in parliament bills against the religious congregations and the clergy, leading to the recall of the Spanish ambassador accredited to the holy see, and in Portugal, where the republic proclaimed on October 5, 1910, brought about a complete separation between church and state, the expulsion of the religious congregations and the confiscation of their properties.

While such serious crises were taking place between the vatican and some of the Latin countries, which had been known in history as the most faithful to the holy see, the relations with Italy, while maintaining in the outside form the usual character of hostility, were in substance much more cordial.

It would take long to enumerate all the reforms of a religious character initiated by Pius X, such as that of restoring the Gregorian chants, of preaching every Sunday from a text from the Bible himself giving the good example by having as long as his strength allowed him, the faithful of the different parishes of Rome in the courtyard of San Damaso to hear him explain the gospel story, and carrying out one after the other as pope the same ideas and principles which he had professed and practiced as bishop and patriarch. One of his undertakings will leave an important mark in the history of the papacy—the codification of ecclesiastic law. He entrusted the work to an illustrious scholar in Canon Law, Mgr. Pietro Gasparri, on whom he conferred the red hat in December, 1907. Another epoch-making task was that of the revision of the Vulgate, which he confided to Father Francis Aiden Gasquet, Abbot-president of the English Benedictine congregation, so well known as a learned historian.

Pius X. was determined to restore the most iron discipline among the clergy, and this led to an unrelenting campaign against that section of ecclesiastics who professed unorthodox opinions and were called modernists. The encyclical promulgated on September 8, 1907, condemned the modernists and their doctrines.

Modernist Leaders Excommunicated.

Following this several leaders of the modernist movement were excommunicated in Italy, England and Germany. The pope displayed even greater energy on November 18, 1907, when he reaffirmed the necessity of combatting by every possible means the spirit of rebellion, and ordered the bishops to watch and if necessary to dismiss the professor infected with the condemned doctrines and to prevent from taking orders those students who were suspected of sympathizing with the movement.

New rebellions broke out, and Pius X. went further in the struggle, with a new encyclical, in May, 1909, and more so by imposing the anti-modernist oath on all ecclesiastics.

The pontiff roused a storm of opposition, to himself entirely unexpected, by his encyclical against the Protestants in general and those of the German reformation in particular, on the occasion of the centennial of St. Charles Borromeo.

Another very important reform due to Pius X. is that of the Roman Curia, which was still ruled by the Bull of Sixtus V., of January, 1588. With this he reformed the offices, the ecclesiastical courts and the Roman congregations, withdrawing America, Canada, Newfoundland, Great Britain, Holland and Luxemburg from the jurisdiction of Propaganda Fide, removing them therefore from among the missionary countries and putting them, together with the rest of the Catholic world, under the consistorial congregation.

To Americans Pius X. was especially interesting. His great friendship for this country, his frequent audiences to Americans, both Catholic and non-Catholic and his interest in American affairs kept him in closer touch with this side of the Atlantic than perhaps any pontiff that has preceded him. He was an ardent admirer of Theodore Roosevelt, and had the ex-president's writings translated for reading, yet, as will be recalled, events accruing at the time of Mr. Roosevelt's visit to Rome led to the cancellation of his visit to the vatican. Former Vice President Charles W. Fairbanks had a somewhat similar experience, and the incident created widespread interest in this country and in Europe at the same time.

MORTUARY

(All funeral notices appear on last page.)

J. R. Babbitt, Bainbridge.

Bainbridge, Ga., August 19.—(Special.)—James Ridgeway Babbitt, son of Rev. H. T. Babbitt, for many years rector of St. John's Episcopal church, died here this afternoon. He was born in Middletown, N. Y., in 1856, coming to Bainbridge when 13 years old and had been a resident ever since. He is survived by two daughters, Mrs. Mason Nesbit, of Bainbridge, with whom he made his home, and Mrs. George T. Cunningham, of Atlanta; a son, Pierre, of Philadelphia; a sister, Mrs. M. J. Knight, of Jacksonville, Fla., and a brother, Rutledge Babbitt, of Philadelphia. The funeral will take place here tomorrow morning.

Frederick Schoen.

Frederick Schoen died yesterday at his residence, 104 Windsor street, after an illness of nine weeks with typhoid fever. The body has been taken to Greenberg & Bond's undertaking establishment. He is survived by his father and mother, two brothers and a wife and one child.

HEAVY DROP IS NOTED IN CUSTOMS RECEIPTS

New York, August 19.—Customs house reports made public today show that imports since the beginning of the European war have decreased immensely. Imports for the week of July 16 were more than $3,000,000 above the figures for the week ending August 8, the last to be compiled.

The announcement of Ambassador Page from London that English steamship service had been ordered to resume has, however, resulted in an easier feeling in importing circles.

HOW CRUISER AMPHION WAS SUNK BY A MINE

Interesting Account of the Destruction of the British Warship.

London, August 19.—The official information bureau has issued an interesting account of the sinking of the British cruiser Amphion by a mine in the North sea, which was first reported last week. After describing how the Amphion and the third destroyer flotilla had proceeded to carry out a prearranged plan of search, the report continues as follows:

"A traveler informed that she had seen a suspicious ship throwing things overboard. Shortly afterwards the German mine layer Koenigin Luise was sighted steering east. Four destroyers gave chase and in about an hour's time she was rounded up and sunk.

"After picking up the survivors of the German ship the plan of search was carried out without incident until 6:30 a. m. at which hour the Amphion struck a mine.

"A sheet of flame instantly engulfed the bridge. The captain was rendered insensible and he fell to the fore and aft bridge. As soon as the captain recovered consciousness he rang the engine room to stop the engines which were still going at revolutions for twenty knots. As all the forward part of the Amphion was on fire it was found impossible to reach the bridge or flood the fore magazine.

"The ship's back appeared to be broken and she was already settling down by the bows. All efforts, therefore, were directed to placing the wounded in places of safety in case of an explosion and in getting the cruiser in tow by the stern.

"By the time the destroyers had closed in it was time to abandon the ship. All was done without hurry or confusion and twenty minutes after the cruiser struck the mine, the men, the officers and lastly the captain had left the ship.

"Three minutes after the captain had left another explosion occurred. This enveloped and blew up the entire fore part of the vessel. The effect of this showed the Amphion must have struck a second mine which exploded the fore magazine. Debris falling from a great height struck the rescue boats and the destroyers and one of the Amphion's shells burst on the deck of one of the destroyers, killing two Englishmen and one German prisoner.

"The after part of the Amphion then began to settle quietly until its foremost section was on the bottom and the whole after part was inclined to an angle of 45 degrees. In another quarter of an hour this also had disappeared."

CROSS OF THE LEGION FOR HEROIC FRENCHMAN

Paris, August 19.—President Poincare has signed the nomination of Joseph Benoit, mayor of Badonviller in Meute-Et-Moselle for the cross of the Legion of Honor in recognition of his exhibition of energy and magnanimity. According to the official records Benoit's wife was killed by German soldiers who burned their home. Benoit later saved the life of one of the Germans who had been arrested and was threatened by the enraged townspeople. Despite his grief Benoit continued uninterruptedly the conduct of his office as mayor.

FLAG OF THE GERMANS BING SWEPT FROM SEA

London, August 19.—The Daily Express estimates that the number of large German vessels captured at sea by the Brtiish, French and Russian warships totals 200 with a tonnage of one million tons and a value of $300,000,000.

The paper says that there still are at sea about 500 German ships liable to capture at any moment. These have a total tonnage of 2,700,000 tons and a value of $700,000,000.

This Six-Room House for Sale

$100 DOWN --- $22 MONTHLY

NO MORTGAGE TO ASSUME

This house is on level lot, 50x185 feet to alley. There are three bedrooms, parlor, dining room and kitchen; large veranda, hall through center to latticed porch; city water, electric fixtures.

We will be glad to show it to you.

This house is in Jefferson Park, East Point, only 25 minutes from center of Atlanta, with best schedule of street cars.

On examination you will be convinced that this is a bargain.

W. D. Beatie, 207 Equitable Bldg.

BELL MAIN 3520. Atlanta Phone 3520.

LODGE NOTICES

A regular communication of Fulton Lodge No. 216, Free and Accepted Masons, will be held in Masonic Temple at 8 o'clock on this (Thursday) evening. There will be work in the degrees. All candidates for examination are requested to present themselves. A cordial invitation is extended to all duly qualified brethren to attend. By order.

JOSEPH H. LEAVITT, W. M.
W. S. RICHARDSON, Secretary.

Atlanta Aerie No. 714, Fraternal Order of Eagles.

Brothers, you are requested to attend the funeral services of our late brother, Fred Schoen, today at 3 o'clock p. m., at Greenberg & Bond chapel.

E. H. McDONALD, Pres.
H. A. FISCHER, Secretary.

FUNERAL NOTICES.

PARKER—The friends of Mr. and Mrs. J. E. Parker and family are invited to attend the funeral of Mrs. J. E. Parker tomorrow (Thursday) morning at 10:30 o'clock from the residence, East Lake. Take South Decatur car or East Lake car, get off at Second avenue, East Lake. Pallbearers selected will meet at the residence. Automobiles leave Barclay & Brandon Co., at 10 o'clock a. m. Interment Owsley's chapel.

SCHOEN—The friends of Mr. and Mrs. Frederick Schoen, Mr. and Mrs. William Schoen, Cincinnati, Ohio; Mr. and Mrs. Charles Schoen and Mr. and Mrs. Albert Schoen are invited to attend the funeral of Mr. Frederick Schoen this afternoon at 3 o'clock from the chapel of Greenberg & Bond Co., Rev. Dr. Schaeffer officiating. Interment at Cincinnati, Ohio. Leave Union station at 5 p. m. Members of Fraternal Order of Eagles are invited to attend.

ENGESSER—The friends and relatives of Miss Lizzie Engesser, Mrs. Sallie Engesser, Mr. and Mrs. A. J. Shide, Miss Emma Engesser, Mr. and Mrs. W. B. Engesser, Mr. J. L. Engesser, of Texas City, Tex., and Mr. and Mrs. James Engesser, of Ocala, Fla., are invited to attend the funeral of Miss Lizzie Engesser today (Thursday), August 20, 1914, at 9:30 a. m., from the Church of the Immaculate Conception. Interment will be in Sylvester cemetery. The gentlemen selected to act as pallbearers will please meet at the chapel of H. M. Patterson & Son at 8:30 o'clock.

BARCLAY & BRANDON CO.

Funeral Directors, 246 Ivy St.

G. H. BRANDON, President. R. M. BRANDON, Vice President.

J. W. AWTRY, Sec'y and Treas.

MACON MAN CHARGES NURSE WITH LARCENY

Mrs. H. C. Barber, 36 years old, a guest of the Folsom hotel, was locked up last evening on the charge of taking $45 from W. M. Dennard, whom she was nursing during a sudden attack of illness.

Dennard, who is a livery stable man of Macon, Ga., has been in Atlanta several days buying a car load of mules. Wednesday evening he paid the Folsom hotel clerk his bill, preparatory to leaving, and had $45 remaining. While in his room he suddenly became ill. He states that Mrs. Barber, whom he had never seen before, entered his room and began to bathe his head. Dennard says she must have taken the bills from the inside pocket of his coat. A complaint was not registered with the clerk until sometime later.

Mrs. Barber states that her attention was drawn to the man's room by the sound of groans. She entered and rendered assistance. Candidly admitting that she saw the money, she emphatically denies the theft.

JAPANESE WARSHIP AT SAN FRANCISCO

San Francisco, August 19.—The Japanese cruiser Idzumo from San Diego entered San Francisco harbor late today. She was boarded inside the gate by the Japanese consul general.

WEST PEACHTREE

Near Seventeenth street, on lot 50x200 feet, we offer a modern, 9-room home of the "Real Home" type.

Four bedrooms, two baths, unusually large sleeping porch, hardwood floors throughout, garage and servant's room.

Price $13,000; assume loan of $5,000, balance can be arranged.

Forrest & George Adair

FOR RENT---South Side Home!

530	WASHINGTON, 9-ROOM HOUSE	$50.00
15	CLARK, 8-ROOM HOUSE	50.00
193	WASHINGTON, 9-ROOM HOUSE	50.00
26	PICKERT STREET, 7-ROOM HOUSE	25.00
312	RAWSON (APARTMENT), FOUR ROOMS	40.00

Woodside, Sharp, Boylston & Day

WEYMAN & CONNORS

LEND ON REAL ESTATE, IMPROVED OR UNIMPROVED AT LOWEST POSSIBLE RATES. QUICK ACTION. NO RED TAPE. INTEREST OF BORROWERS SAFEGUARDED.

EQUITABLE BUILDING. ESTABLISHED 1890

The War Continues

Come and see our new stock of Fountain Pens

Foote & Davies Co.

Phones

Main 2600 Atlanta 3801

Five Seconds From Five-Points

JOEL HUNTER & CO., ATLANTA

CERTIFIED PUBLIC ACCOUNTANTS

FOR SALE--50x150 Feet on Whitehall St.

between Trinity and Garnett Streets, at the low price of $660 per front foot. This is War prices and terms.

M. L. THROWER

PHONE IVY 163 and 164 39 N. FORSYTH ST.